

# Dixon and Orth

Registered Engineers and Surveyors  
PLATTEVILLE, WIS. 53818

COPY

DALE DIXON  
155 Preston Drive  
Telephone 348-6408

JOHN ORTH  
65 Elmer Street  
Telephone 348-5731

Fredrick Soman Property

Lot 3, Blk. 27 of the Assessment Plat in the City of  
Platteville, Grant County, Wis.

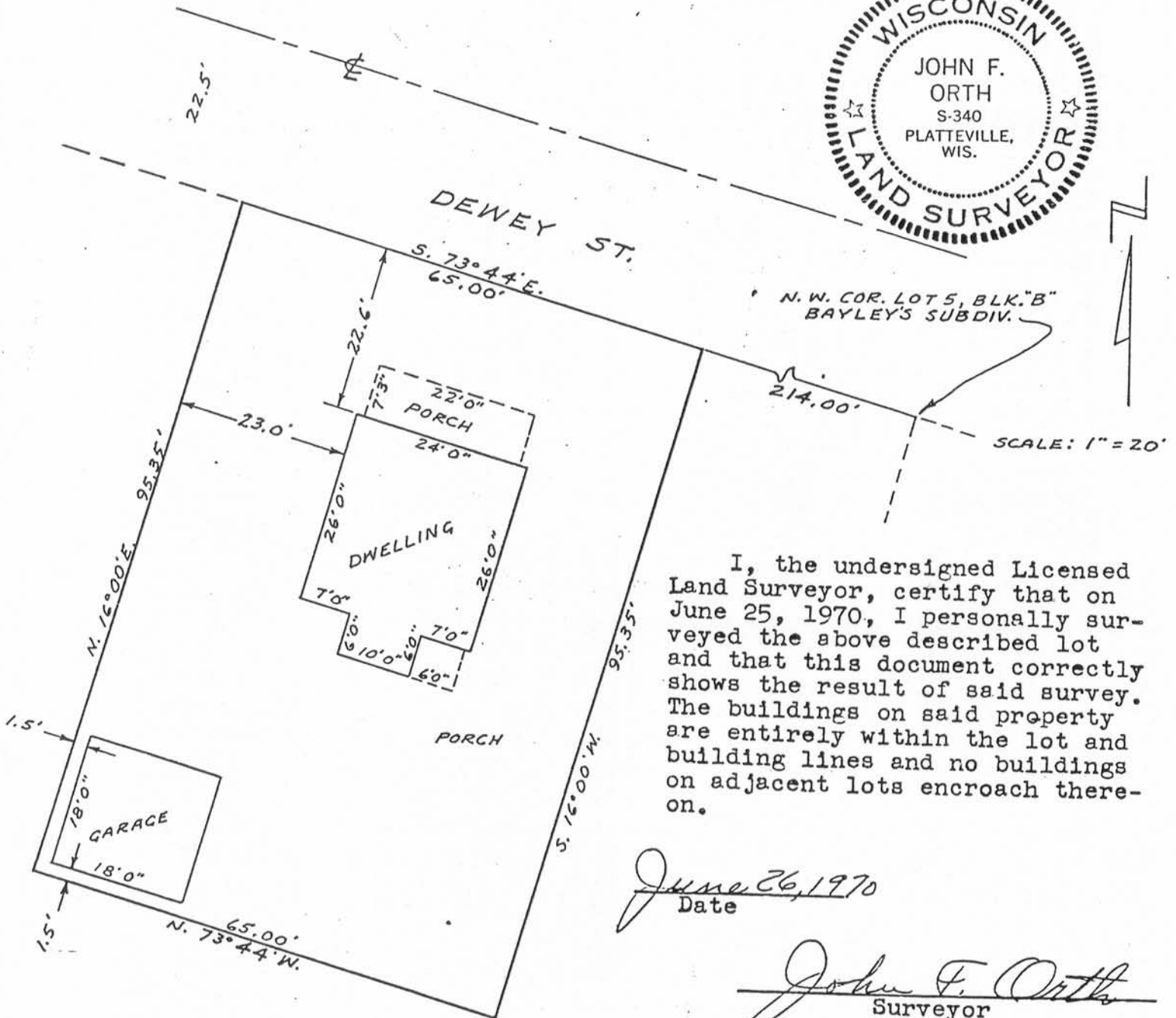

I, the undersigned Licensed Land Surveyor, certify that on June 25, 1970, I personally surveyed the above described lot and that this document correctly shows the result of said survey. The buildings on said property are entirely within the lot and building lines and no buildings on adjacent lots encroach thereon.

June 26, 1970  
Date

John F. Orth  
Surveyor  
John F. Orth RLS-340