

Dorothy M. Bushnell Estate
Platteville, Wis.

Apartment House (Rental Property)

Commencing at a concrete post at the Southwest corner of Lot 4, Block 1 of the Vineyard Park Addition to the City of Platteville, Grant County, Wisconsin; thence N. $74^{\circ} 00'$ W. 216.00 ft. along the North boundary line of Covell Street (now Dewey Street); thence N. $16^{\circ} 30'$ E. 413.50 ft. to the South line of Madison Street and the point of beginning; thence S. $73^{\circ} 00'$ E. 52.50 ft. along the South line of Madison Street; thence S. $17^{\circ} 31'$ W. 208.50 ft.; thence N. $73^{\circ} 00'$ W. 48.80 ft.; thence N. $16^{\circ} 30'$ E. 208.50 ft. to the point of beginning.

New House (Including old garage)

Commencing at a concrete post at the Southwest corner of Lot 4, Block 1 of the Vineyard Park Addition to the City of Platteville, Grant County, Wisconsin; thence N. $74^{\circ} 00'$ W. 216.00 ft. along the North boundary line of Covell Street (now Dewey Street); thence N. $16^{\circ} 30'$ E. 413.50 ft. to the South line of Madison Street; thence S. $73^{\circ} 00'$ E. 52.50 ft. along the South line of Madison Street to the point of beginning; thence S. $73^{\circ} 00'$ E. 52.50 ft.; along the South line of Madison Street; thence S. $16^{\circ} 30'$ W. 208.50 ft.; thence N. $73^{\circ} 00'$ W. 56.20 ft.; thence N. $17^{\circ} 31'$ E. 208.50 ft. to the point of beginning.

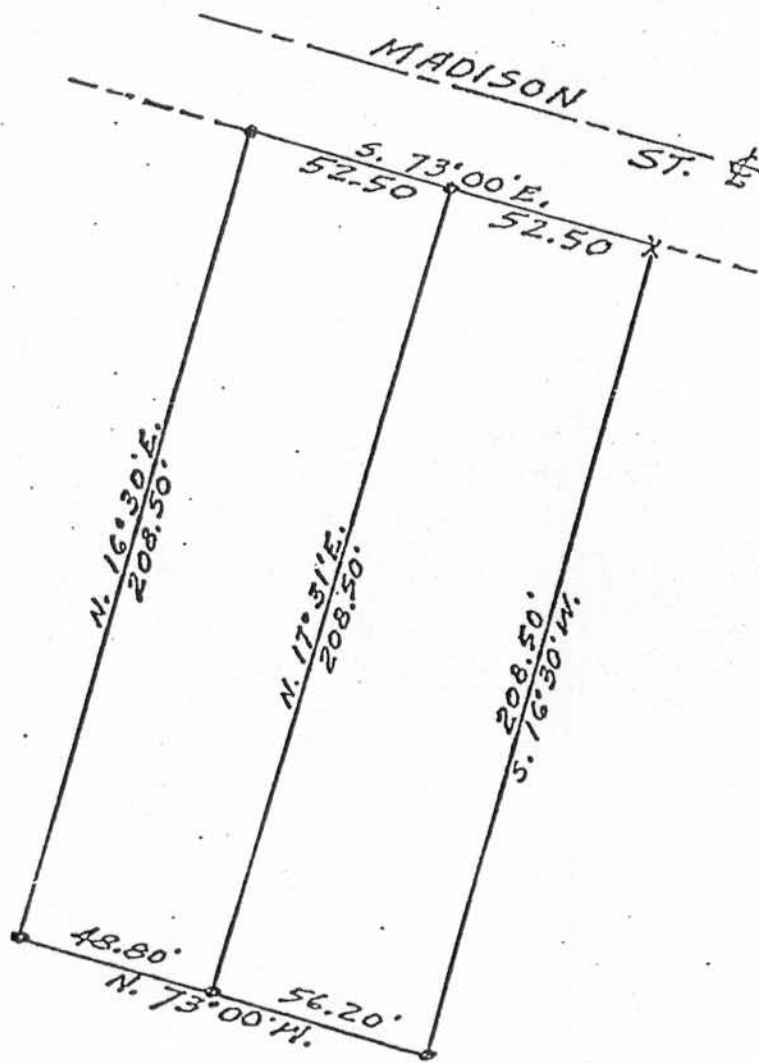

SCALE: 1" = 50'
• IRON PIPE
x R.R. SPIKE

