

CERTIFIED SURVEY MAP

DESCRIPTION:

A part of the Northwest Quarter (NW $\frac{1}{4}$) of the Southeast Quarter (SE $\frac{1}{4}$) of Section 36, Township 2 North, Range 1 ^{WEST} West of the Fourth Principal Meridian, in the City of Cuba City, bounded and described as follows, to-wit:

Commencing at the Southwest Corner of the Northwest Quarter (NW $\frac{1}{4}$) of the Southeast Quarter (SE $\frac{1}{4}$) of said Section 36; thence North 00 degrees - 06 minutes - 00 seconds East on the West line of the Northwest Quarter (NW $\frac{1}{4}$) of the Southeast Quarter (SE $\frac{1}{4}$) of said Section 36, a distance of 213.16 feet to the South line of West Skelly Street; thence South 89 degrees - 42 minutes - 42 seconds East on the South line of said West Skelly Street, a distance of 1046.48 feet to the East line of Madison Street; also, being the point of beginning of the hereinafter described tract of land; thence North 00 degrees - 06 minutes - 03 seconds East on the East line of said Madison Street, a distance of 176.35 feet; thence South 89 degrees - 40 minutes - 37 seconds East, a distance of 124.71 feet; thence South 01 degree - 15 minutes - 03 seconds East, a distance of 176.34 feet; thence North 89 degrees - 42 minutes - 42 seconds West, a distance of 128.87 feet to the point of beginning, containing 0.51 acres more or less

I HEREBY CERTIFY that the attached plat was caused to be surveyed by Reginald Polfer, Samuel W. Lange and Helen M. Lange, and the above description and attached plat are correct and in accordance with a survey made by me or under my direct supervision on March 6, 7, 8, 1978. I further certify that I have fully complied with the requirements of s. 236.34 of the Wisconsin Statutes.

March 27, 1978

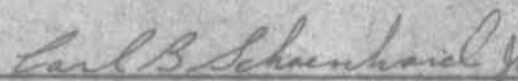
Carl B. Schoenhard, Jr. R.L.S.
Wisconsin License #S-1298



C-10291

Range 1 West of the 4th P.M.

CERTIFIED SURVEY MAP

A Part of the NW 1/4 of the SE 1/4 of Sec. 36
Township 2 North, Range 1 West of the 4th P.M.
in the City of Cuba City
Grant County, Wisc.



Owners: Samuel L. Lange
Helen M. Lange
Reginald Polfer

Township 2 North

LANGE'S
SUBDIVISION
No. 4

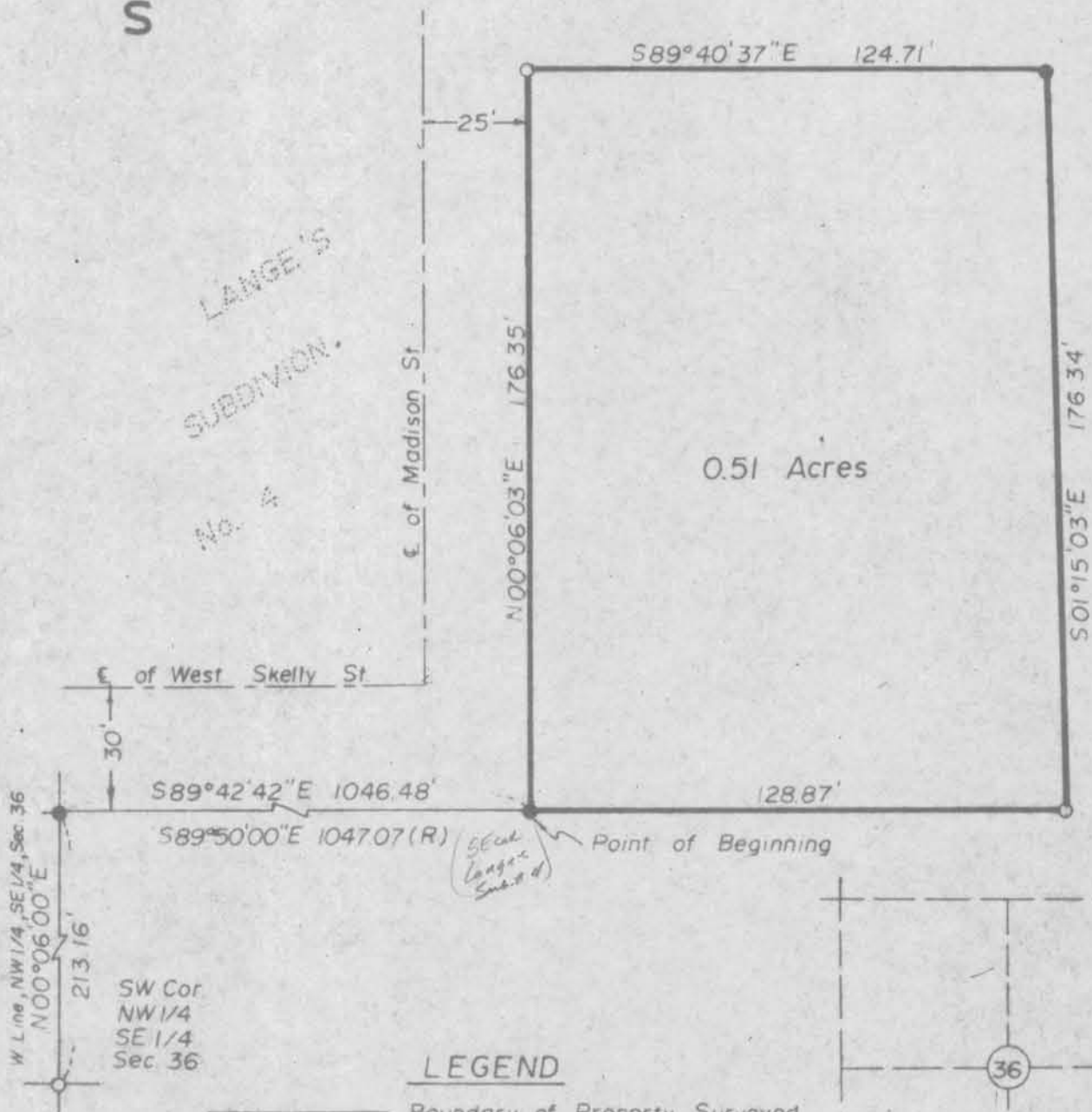

W Line, NW 1/4, SE 1/4, Sec. 36
N00°06'00\"/>

SW Cor.
NW 1/4
SE 1/4
Sec. 36

LEGEND

- Boundary of Property Surveyed
- 3/4" Iron Pin Set (36" lgth. 1.58 lb/ft)
- Existing Iron Pipe
- (R) Recorded

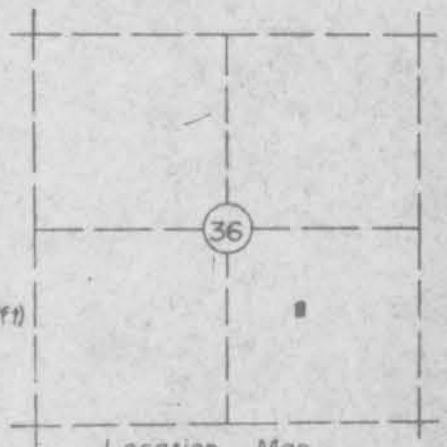
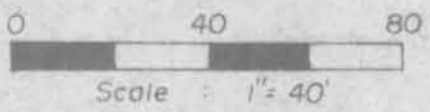

Location Map
Smelser Twp.

Sheet 1 of 2
PROFESSIONAL ENGINEERS

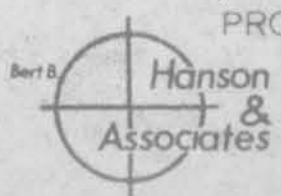

LAND SURVEYORS
West Union Independence
REGINALD POLFER

I hereby certify that this SURVEY and PLAT was made by me or under my direct personal supervision and that I am a duly registered Land Surveyor under the laws of the State of Wisc.

Carl B. Schoenhard, Jr. March 28, 1978
Wisc. Reg. No. S-1298

Project No. 27-WI-78 Book No. 1-J-78 Page