

SURVEY PLAT

Gary Dressler

Bearing are referenced to the South line of the Southeast 1/4 of Section 25, T2N, R1W, Grant County, Wisconsin, recorded as South 88°33'28" East.

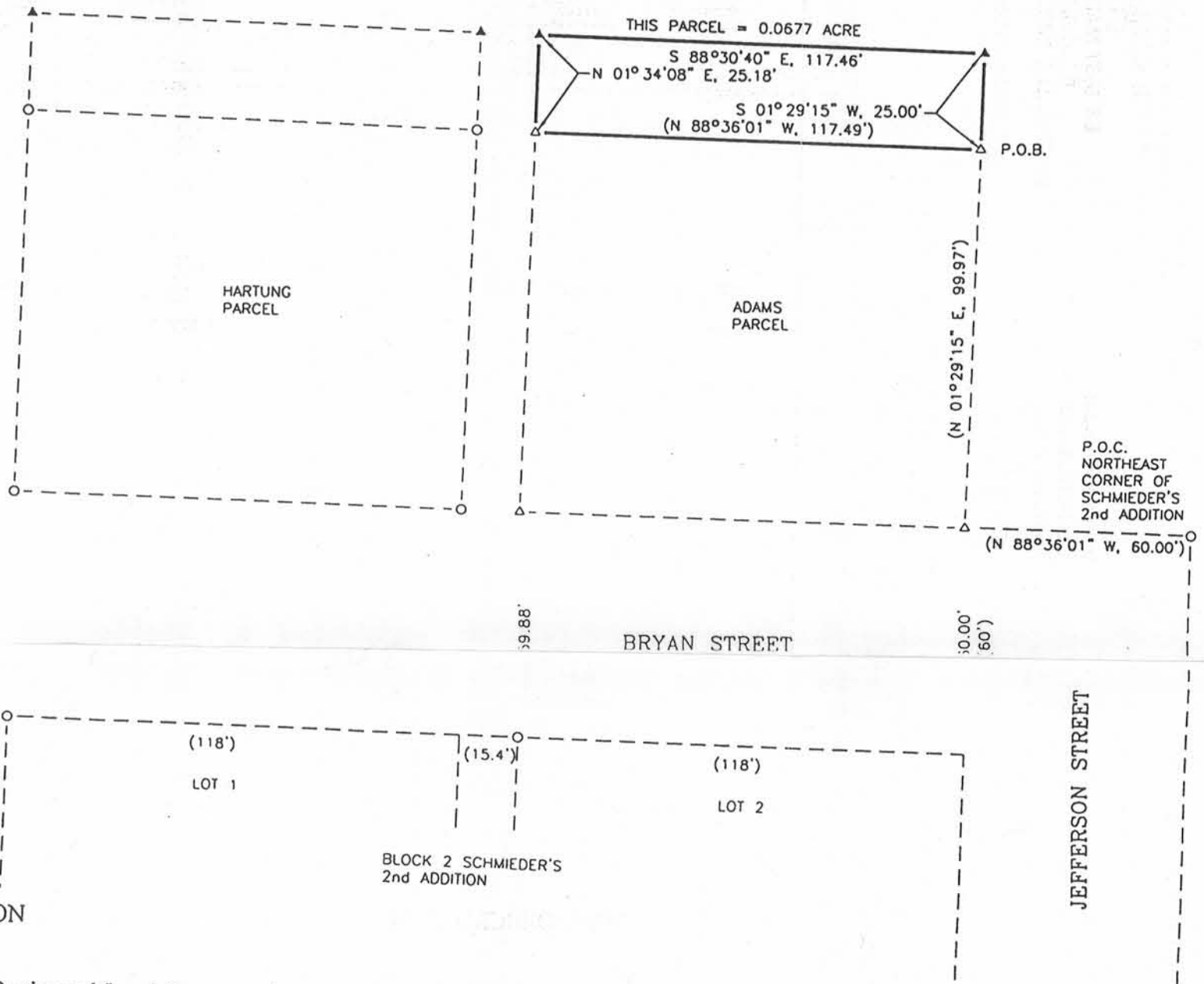

LEGAL DESCRIPTION

I, David F. Burbach, Registered Land Surveyor, hereby certify that I have surveyed a parcel of land located in Section 25, T2N, R1W, Grant County, Wisconsin, described as follows:

Commencing at the Northeast corner of the Schmierer's 2nd Addition to the Village, (now City) of Cuba City, Grant County, Wisconsin; thence North 88-36-01 West, 60.00 feet along the North line of said Schmierer's 2nd Addition to the Southeast Corner of the former Adams parcel; thence North 01-29-15 East, 99.97 feet along the East line of the former Adams parcel to the point of beginning; thence North, 88-36-01 West, 117.49 feet along the North line of the former Adams parcel; thence North 01-34-08 East, 25.18' feet; thence South 88-30-40 East, 117.46 feet; thence South 01-29-15 West, 25.00 feet to a point of beginning.

Said parcel contains 0.0677 acre including right-of-ways and is subject to any and all easements and right-of-ways of record.

I further certify such survey and the representation thereof hereon are true and correct to the best of my knowledge and belief.

LEGEND

- △ FOUND #6 BAR
- ▲ SET #6 BAR
- FOUND 1" IRON PIPE
- SET 1.5" IRON PIPE
- x — FENCE
- ⊙ SECTION CORNER
- (#) RECORD BARRING AND DISTANCE
- - - - - PROPERTY BOUNDARY
- — — — — PROPOSED PARCEL BOUNDARY

David F. Burbach
 David F. Burbach
 S-2019
 Registered Land Surveyor
 May 13, 1998



SURVEYED FOR: JEROME ADAMS
 CUBA CITY, WI.
 PROJECT NO: 1898



SCALE 1" = 40'