

TRACT MAP (WITHOUT GRID)

Repeater Station Site for Communications

Project symbol No. System - R. I. D. Tract No. 100

Name of owner _____ Date September 1964

Field work by W. E. Turpin

Description of tract: A tract of land situated in the County of Grant, State of Wisconsin, being the following described parcel located in the NE $\frac{1}{4}$ SW $\frac{1}{4}$ of section 36, township 2 north, range 2 west of the 4th Principal Meridian: Beginning at a point on the north line of said NE $\frac{1}{4}$ SW $\frac{1}{4}$, 14.0 feet west of the northeast corner thereof; thence south 438.6 feet, 14.0 feet from and parallel to the east line of said NE $\frac{1}{4}$ SW $\frac{1}{4}$; thence west at an angle of 88° 54' to the right, 420.0 feet parallel to the north line of said NE $\frac{1}{4}$ SW $\frac{1}{4}$; thence north at an angle of 91° 06' to the right, 438.6 feet, parallel to the east line of said NE $\frac{1}{4}$ SW $\frac{1}{4}$ to a point on the north line thereof; thence east, 420.0 feet along said north line to the point of beginning.

The tract herein described contains 4.23 acres, more or less.

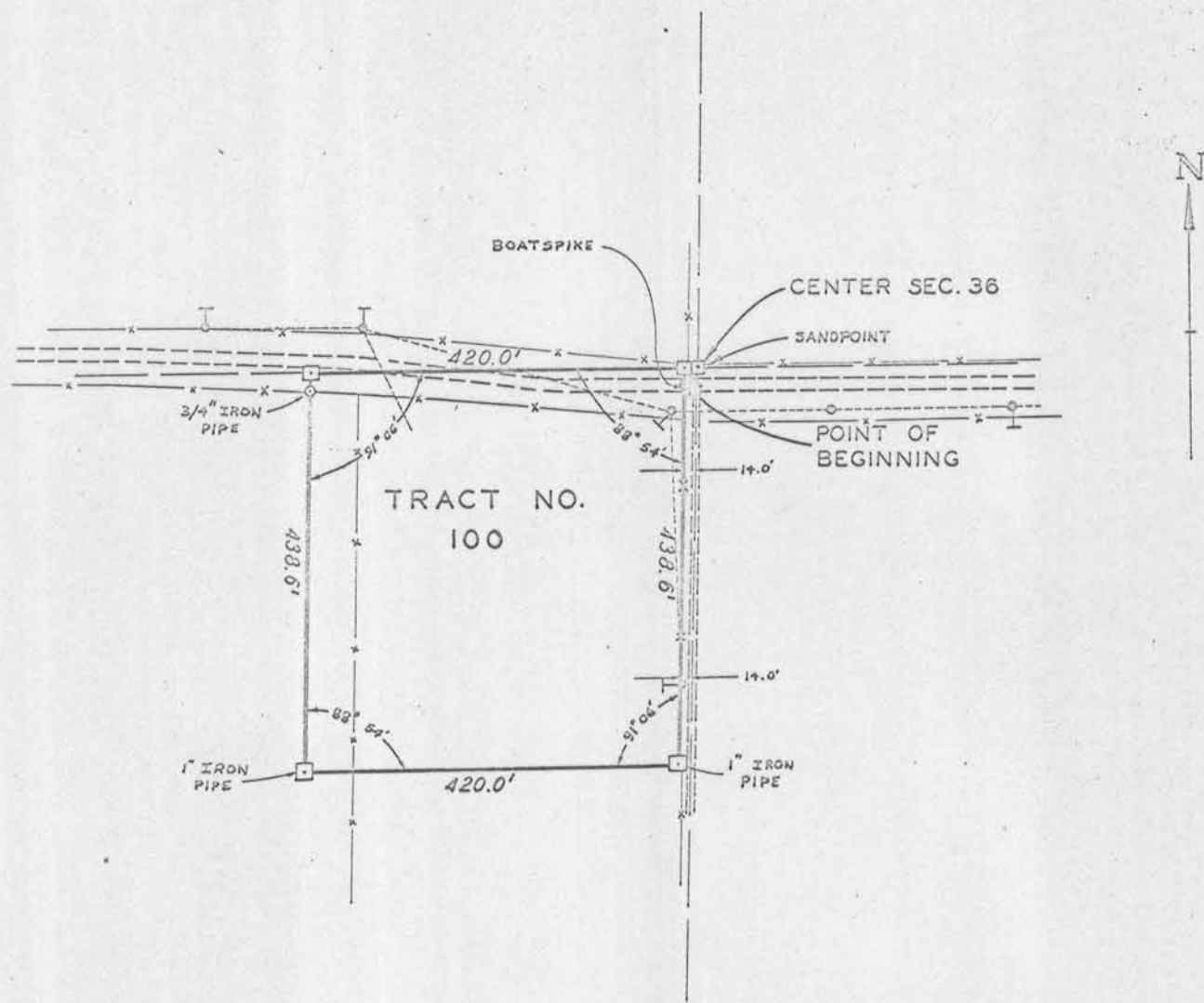

TWP. 2 N., R. 2 W. OF THE 4TH PRIN. MER.
GRANT COUNTY, WISCONSIN

SCALE: 1" = 200'

I certify that this is an accurate map of Tract 100
based on Actual survey deed descriptions and
aerial photographs., which
shows this tract to contain 4.23 acres, more or less
Name _____
Title Chief, Survey Branch
Date 15 September 1964