

TOM SCHOEDER PROPERTY
 PARIS TOWNSHIP
 GRANT COUNTY, WISCONSIN
 8/15/75

DESCRIPTION:

Commencing at a point which is 233.46 ft. North of the SW corner of the SW $\frac{1}{4}$ of the SE $\frac{1}{4}$ of Sec. 35, T2N, R2W, 4th P.M. Grant County, Wisconsin; thence North, 208.71 ft.; thence East, 208.71 ft.; thence South, 208.71 ft.; thence West, 208.71 ft. to the point of beginning, containing 1.00 acre more or less.

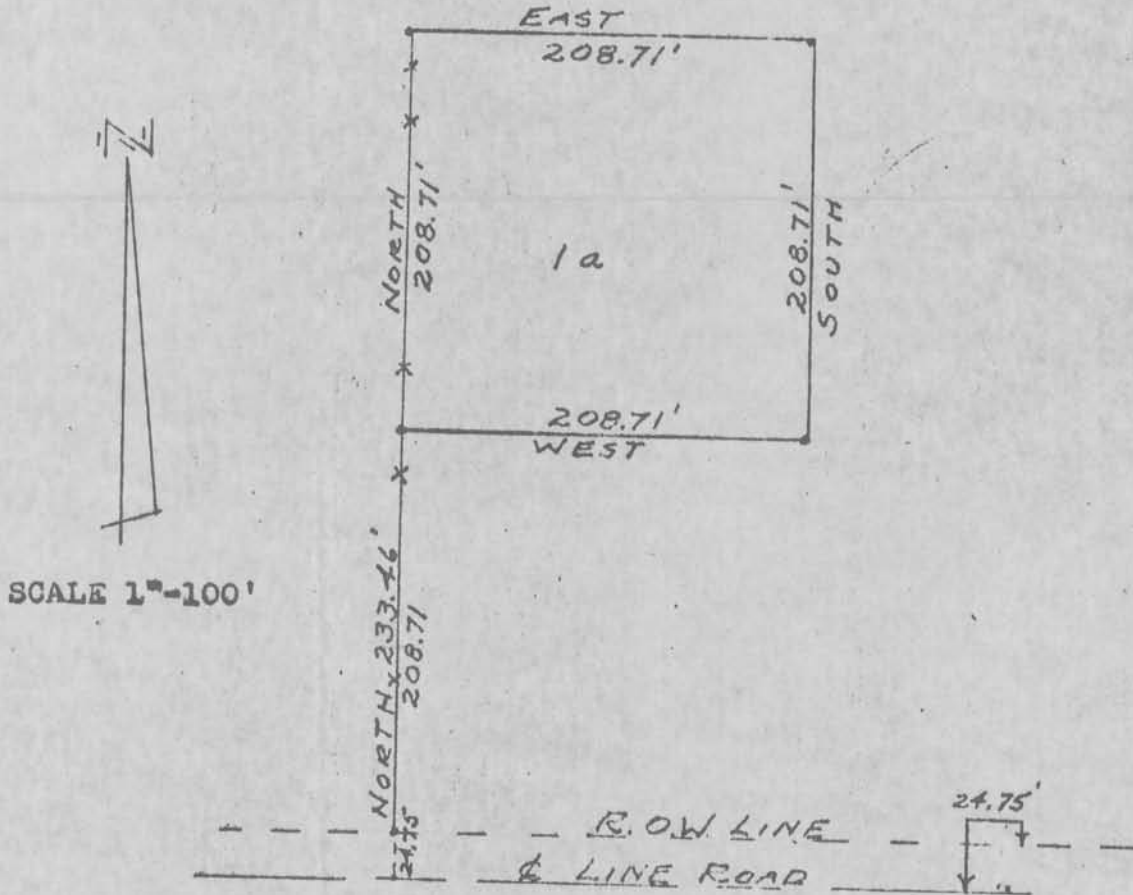

I, D.C. Dixon, registered surveyor, hereby certify that I surveyed the above described land and that the above plat is a correct representation thereof.

D. C. Dixon
 D.C. Dixon S-304