

ELDON KRESS LAND
 PARIS TOWNSHIP, GRANT COUNTY, WIS.

DESCRIPTION:

Commencing at the NW corner of Sec. 30, T2N, R2W, 4th P.M. Grant County, W. Wisconsin; thence South, 857.78 ft. to the centerline of the town road; thence N 58°00'E, 282.55 ft. along said centerline; thence N 45°02'E, 408.95 ft. along said centerline; thence N 49°22'E, 140.24 ft. along said centerline; thence N 55°21'E, 523.33 ft. along said centerline; thence N 75°55'E, 37.55 ft. along said centerline to the North section line of Sec. 30, T2N, R2W, 4th P.M.; thence N 88°54'W, 1102.56 ft. along said section line to the point of beginning containing 10.49 acres more or less. All being a part of the NW 1/4 of the NW 1/4 of Sec. 30, T2N, R2W 4th P.M. Grant County, Wisconsin.

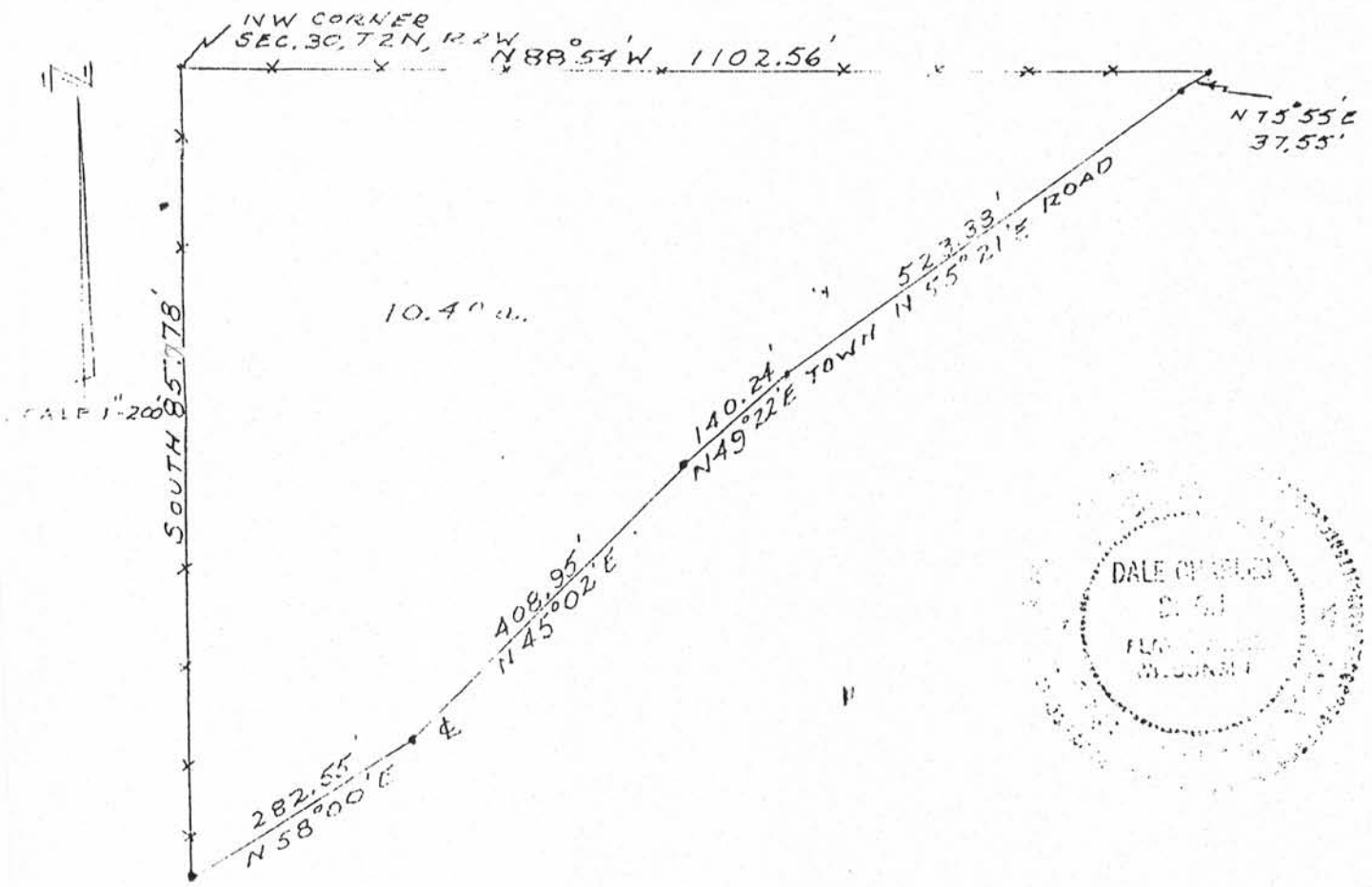

D.C. Dixon, registered surveyor, hereby certify that I surveyed the above described land and that the above plat is a true representation thereof.

D.C. Dixon S-304
 D.C. Dixon