

DOUGLAS SCHAAL PROPERTY
 PARIS TOWNSHIP
 GRANT COUNTY, WISCONSIN
 8/15/75

DESCRIPTION:

Commencing at a point which is 878.30 ft. South of the NW corner of Sec. 30, T2N, R2W, 4th P.M. Grant County, Wisconsin; thence N 75° 30' E, 349.72 ft, to the point of beginning; thence N 75° 30' E, 360.63 ft. to the West bank of the Platte River; thence Southwesterly along said West bank whose meander line bears S 28° 53' W, 520.50 ft.; thence N 14° 58' W, 378.29 ft. to the point of beginning, containing 1.56 acres more or less.

RICHARD
 ULFNOWSKI

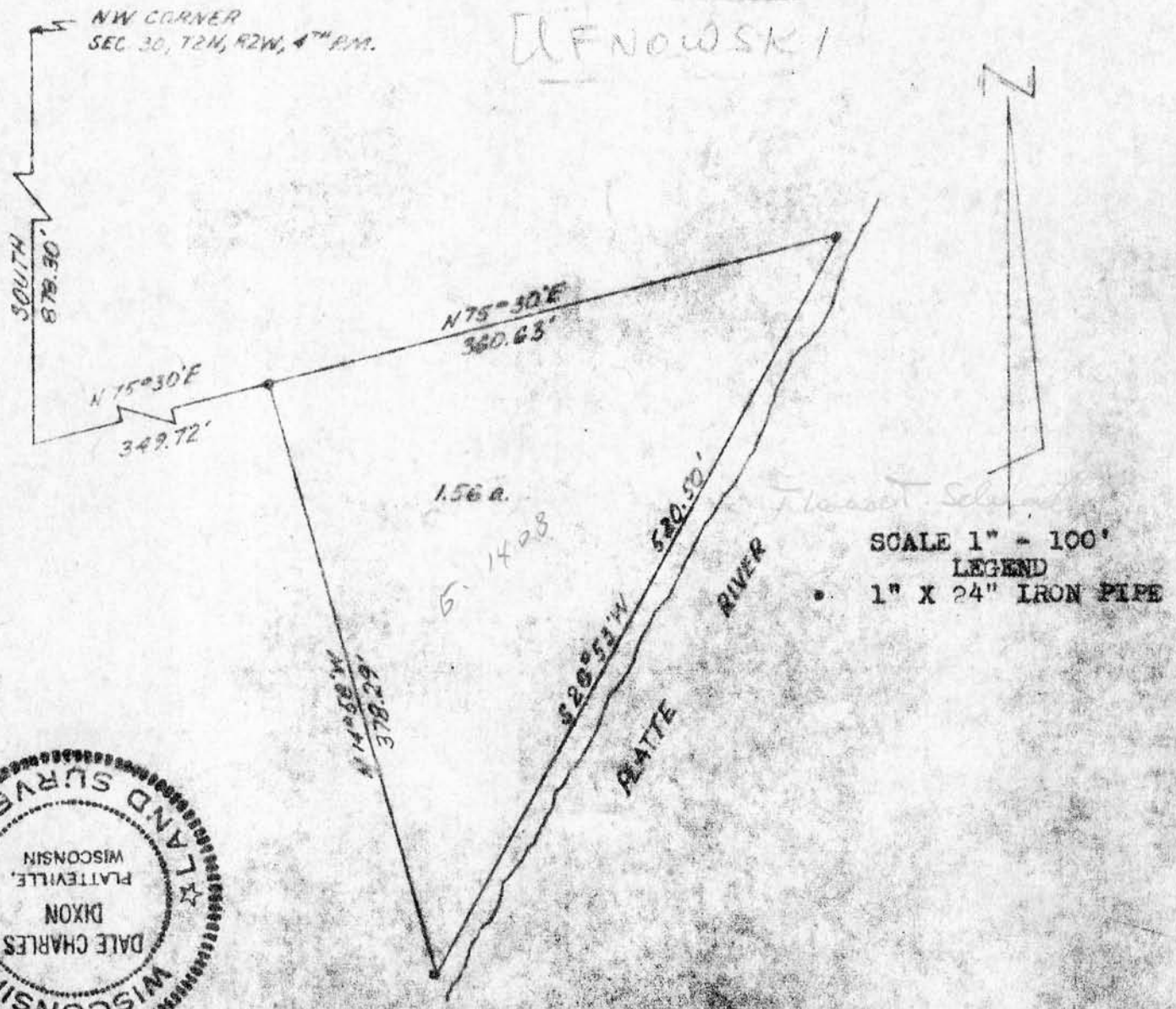

Dale C. Dixon, registered surveyor, hereby certify that I surveyed the above described land and that the above plat is a correct representation thereof.

D.C. Dixon 8-304
 D.C. Dixon