

DOUGLAS SCHAAL PROPERTY
 PARIS TOWNSHIP
 GRANT COUNTY, WISCONSIN
 10/18/75

DESCRIPTION:

Commencing at a point which is 878.30 ft. South of the NW corner of Sec. 30, T2N, R2W, 4th P.M. Grant County, Wisconsin; thence N 75°30'E, 289.72 ft. to the point of beginning; thence N 75°30'E, 60.00 ft.; thence S 14°58'E, 378.29 ft. to the West bank of the Platte River; thence S 36°17'W, 76.94 ft. along said West bank; thence N 14°58'W, 426.94 ft. to the point of beginning, containing .55 acres more or less.

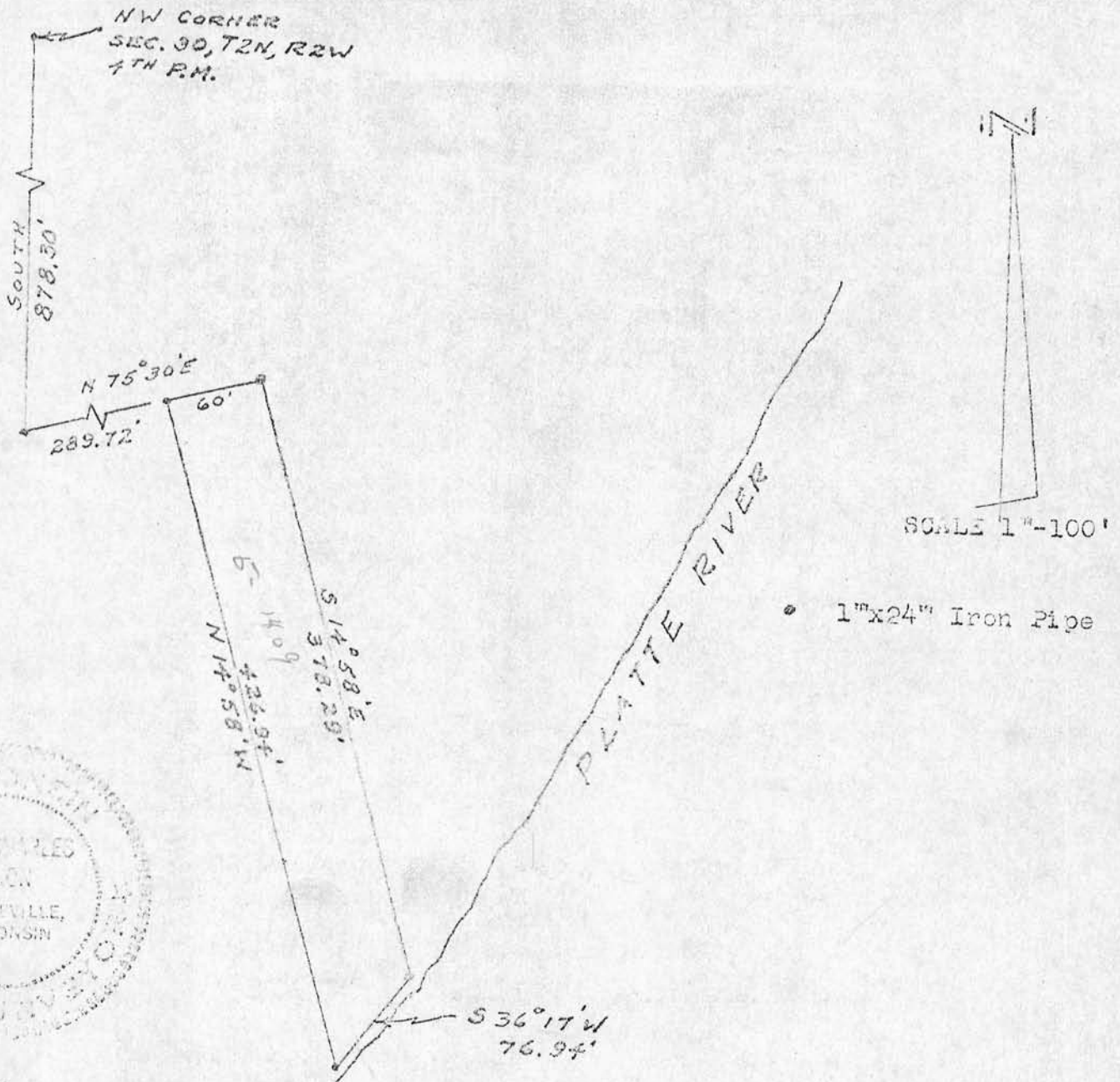

I, D.C. Dixon, registered surveyor, hereby certify that I surveyed the above described land and that the above plat is a correct representation thereof.

D.C. Dixon
 D.C. Dixon