

Christine Helbing - House Area Retained
 Paris Township
 Grant County, Wis.

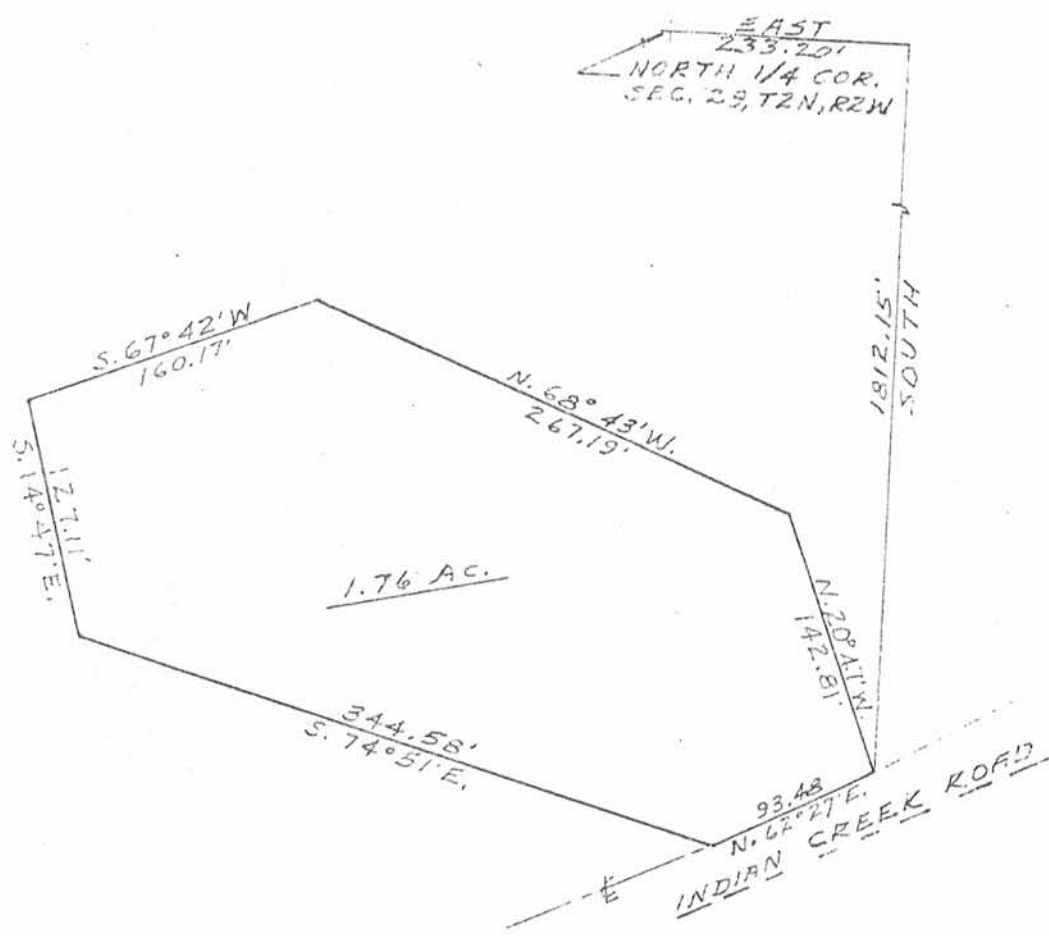

SCALE: 1" = 100'
 ON STAKES



Survey Description (dated 10/9/69)

Beginning at a point in the center of the town road, which is 1812.15 ft. South and 233.20 ft. East of the North 1/4 Corner of Sec. 29, T2N, R2W of the 4th P.M., Grant County, Wisconsin; thence N. 200° 47' W. 142.81 ft.; thence N. 68° 43' W. 267.19 ft.; thence S. 67° 42' W. 160.17 ft.; thence S. 140° 47' E. 127.11 ft.; thence S. 74° 51' E. 344.48 ft. to the center of the town road; thence N. 62° 27' E. 93.48 ft. to the point of beginning, containing 1.76 acres, more or less.

I certify that I surveyed the above described property and that this is a correct representation thereof to the best of my knowledge and belief.

8/21/87
 Date

John F. Orth
 John F. Orth RLS-340

