

DICKEYVILLE, WISCONSIN TOWN BORDER STATION LOT

NE Corner Section 27 -
T2N-R2W
(Found Stone)

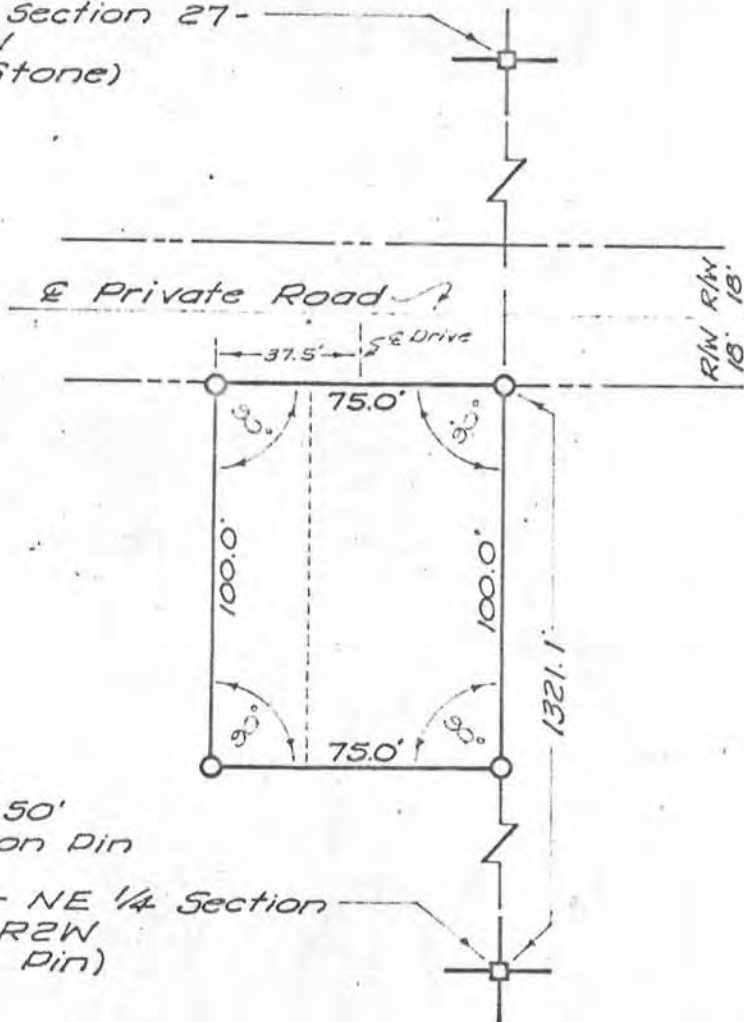

N

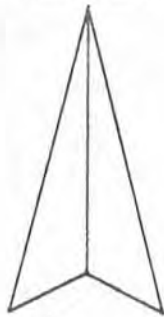

Scale: 1" = 50'
"O" Denotes Iron Pin

SE Corner NE 1/4 Section
27-T2N-R2W
(Set Iron Pin)

DESCRIPTION

That part of the Northeast Quarter ($NE\frac{1}{4}$) of Section Twenty-seven (27), Township Two North (T2N), Range Two West (R2W) of the Fourth Principal Meridian in Grant County, Wisconsin described as follows: Beginning at a point that is One Thousand Three Hundred Twenty-one and One Tenth (1321.1) feet North of the Southeast corner of the Northeast Quarter ($NE\frac{1}{4}$) of said Section 27; thence West Seventy-five (75) feet along the South line of a private road; thence South One Hundred (100) feet; thence East Seventy-five (75) feet; thence North One Hundred (100) feet along the East line of the Northeast Quarter ($NE\frac{1}{4}$) of said Section 27 to the point of beginning, containing 0.17 acres.

Note: The East line of the Northeast Quarter ($NE\frac{1}{4}$) of said Section 27 is assumed to bear due North and South.

CERTIFICATION

I, Wayne Claassen, a registered land surveyor, hereby certify that a survey of the tract of land described hereon, was made and a plat thereof prepared, under my direction and supervision, and that the data shown upon said plat is just, true and accurate to the best of my knowledge and belief.

Signed at Waterloo, Iowa this 18th day of October, 1967.

DF. No. 6872

PL. No. WB. 231 Stad.

WO-43-

Wayne Claassen
Wayne Claassen

L.S. State of Wisconsin No. S-766

Seal

DICKEYVILLE, WISC. T.B.S. LOT

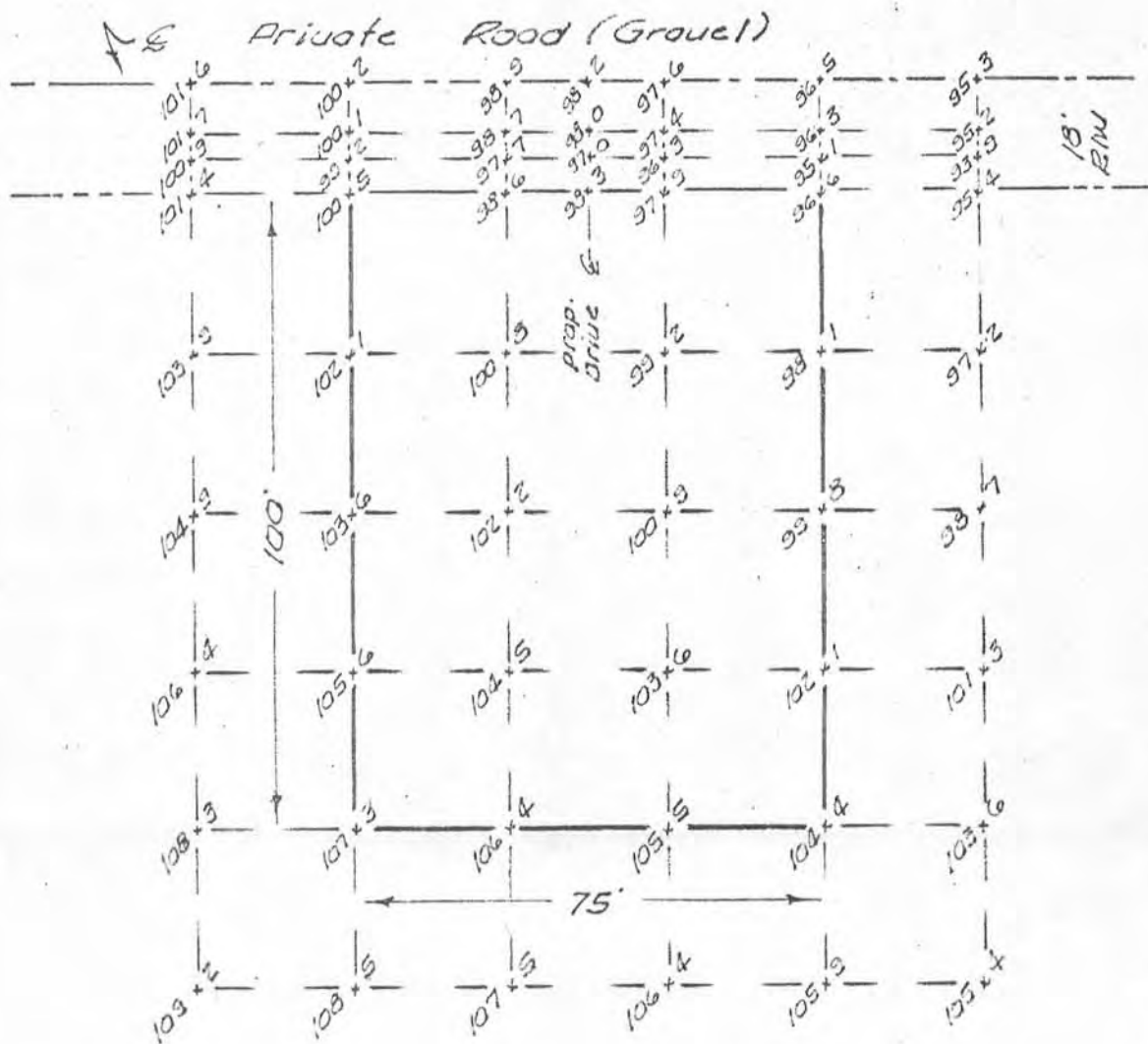

N



Scale: 1" = 30'

Bench Mark:

Spike in power pole 47' West
of N.E. corner T.B.S. Lot.

Elevation = 100.00 (Assumed)

DF. No 6872
PL. No WB. 231 STA1
W.O. 43-