

Mary Vreeland (Rote) to James Albert Wardell  
 Paris Twp.  
 Grant County, Wis.

Commencing at the N.E. Corner of the S.E. 1/4 of Sec. 27, T2N, R2W of the 4th P.M., Grant County, Wisconsin; thence West 1184.50 ft. to the easterly right-of-way line of U.S.H. #151; thence S. 05° 00' W. 127.00 ft. along said right-of-way line to the point of beginning; thence East 100.00 ft.; thence S. 05° 00' W. 45.00 ft.; thence East 40.00 ft.; thence N. 05° 00' E. 64.00 ft.; thence N. 79° 53' W. 140.03 ft. to the easterly right-of-way line of U.S.H. #151; thence S. 05° 00' W. 43.69 ft. to the point of beginning, containing 0.142 acres, more or less, said described tract being located in the N.E. 1/4 of the S.E. 1/4 of Sec. 27, T2N, R2W of the 4th P.M.

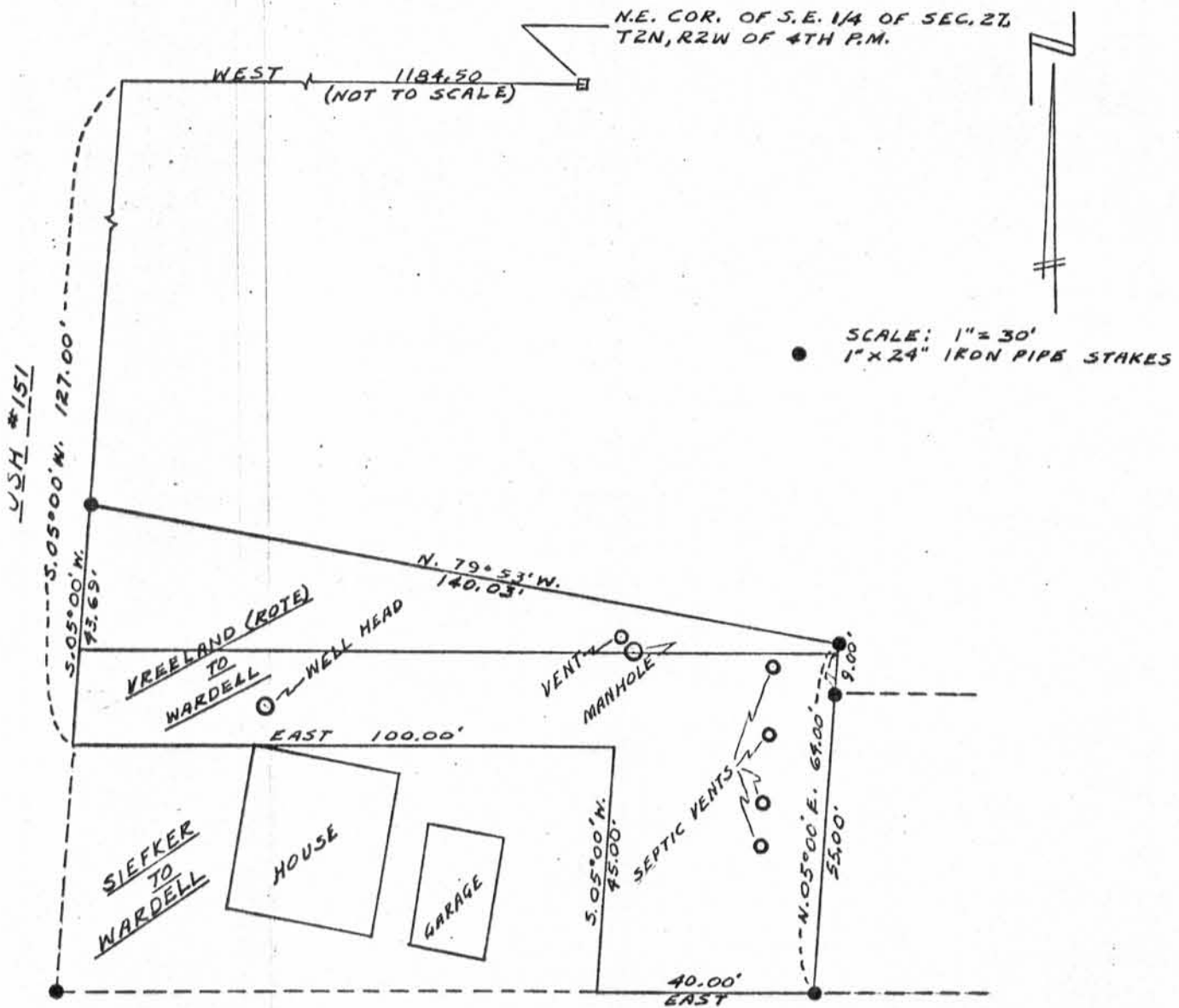

I hereby certify that I surveyed the above described property and that this is a true representation thereof to the best of my knowledge and belief.

1/8/88  
 Date

John F. Orth  
 John F. Orth RLS-340

