

RICHARD S. OSBORN, E.I.T., L.S.

Registered Land Surveyor - Certified Soil Tester

217 Maureen Avenue

Dickeyville, Wisconsin, 53808

Phone (608) 568-7995

Michael Leibold Property from Clete Timmerman

Commencing at the Northwest Corner of 26, Township 2 North, Range 2 West, of the 4th Principle Meridian;

Thence East 594.85 feet;  
 Thence South 1,347.12 feet; to Center Line of Busch Lane;  
 Thence South 88°56' East 180.00 feet to the N.W Point of Beginning;  
 Thence South 1°35'18" West;  
 Thence North 88°56' West;  
 Thence North 1°35'18" East;  
 Thence South 88°56' East to the Point of Beginning,

containing One Acre more or less.

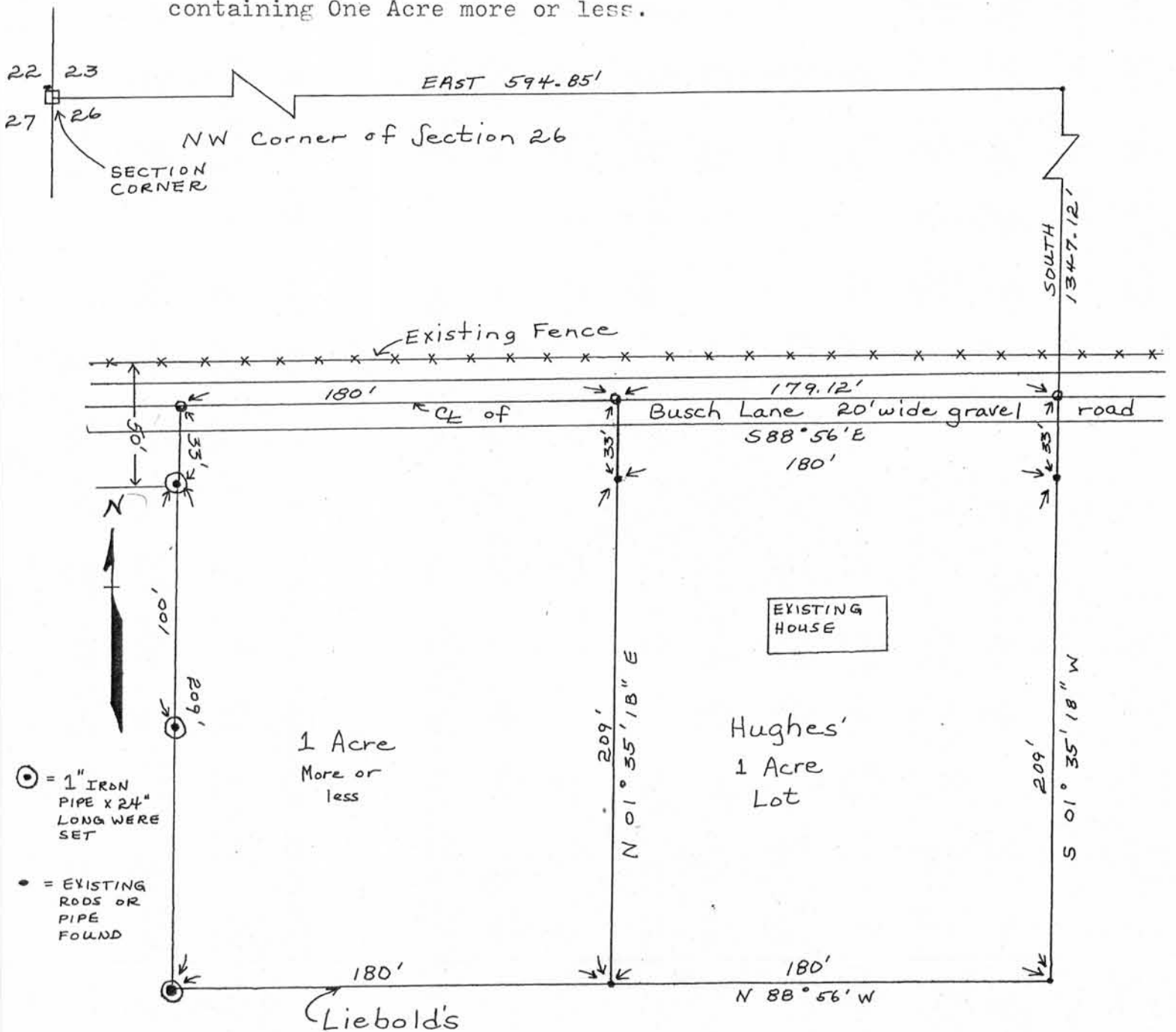

I certify that I have surveyed the above described parcel of land and that the following plat is an accurate survey and a true representation thereof and correctly shows the exterior boundary lines of said parcel and the correct measurements thereof.

Date August 10, 1976

*Richard Scott Osborn*

Richard Scott Osborn

Registered Land Surveyor No. 4233

