

# SURVEY PLAT

HOVELSRUD CONSULTING ASSOCIATES  
ENGINEERING - LAND SURVEYING  
RICHLAND COUNTY BANK BUILDING  
RICHLAND CENTER, WISCONSIN 53581

SURVEY FOR: CLETUS TIMMERMAN

SHEET 2 OF 2

OCTOBER 11, 1973

PARCEL LOCATED PARTLY IN THE SOUTHWEST QUARTER (SW 1/4) OF THE NORTHWEST QUARTER (NW 1/4), AND PARTLY IN THE SOUTHEAST QUARTER (SE 1/4) OF THE NORTHWEST QUARTER (NW 1/4), ALL IN SECTION 26, T. 2 N., R. 2 W., GRANT COUNTY, WISCONSIN.

### LEGEND:

- 3/4" x 24" REINFORCING BAR PLACED, MIN. WT. 1.50 LBS./LIN. FT.
- IRON PIPE LOCATED

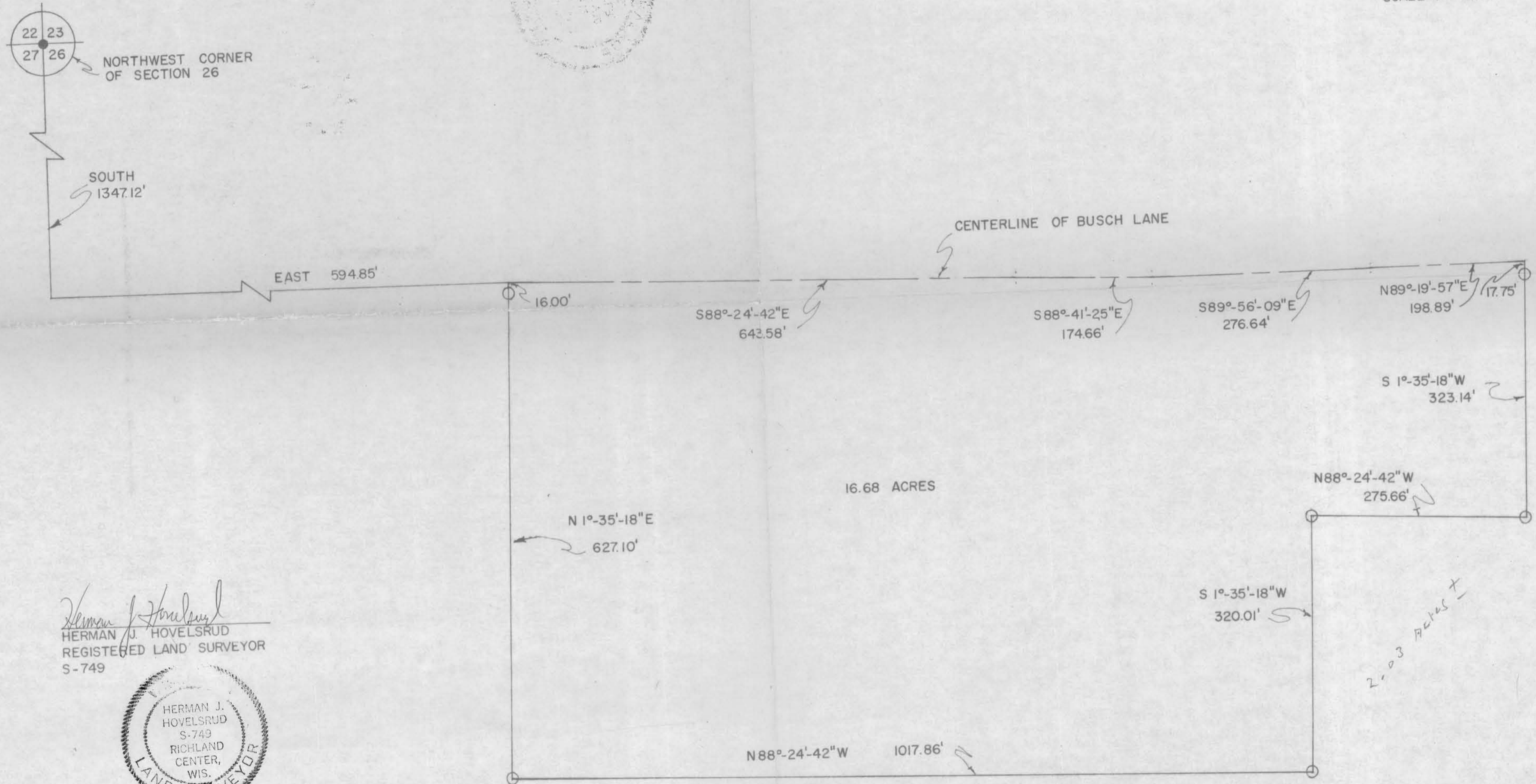
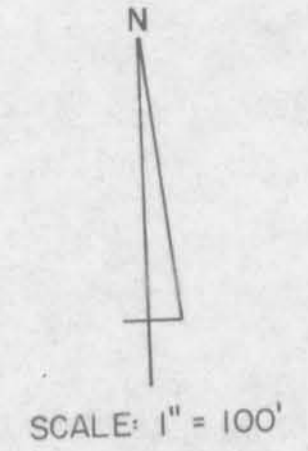

*Herman J. Hovelsrud*  
HERMAN J. HOVELSRUD  
REGISTERED LAND SURVEYOR  
S-749



REVISED THIS 20TH DAY OF NOVEMBER, 1973  
2428.001

# SURVEY PLAT

HOVELSRUD CONSULTING ASSOCIATES  
ENGINEERING - LAND SURVEYING  
RICHLAND COUNTY BANK BUILDING  
RICHLAND CENTER, WISCONSIN 53581

SURVEY FOR: Cletus Timmerman

October 11, 1973

Sheet 1 of 2

A SURVEY of a PARCEL of LAND Described as Follows:

Commencing at an iron pipe at the Northwest Corner of the Northwest Quarter (NW $\frac{1}{4}$ ) of Section 26, T. 2 N., R. 2 W., Grant County, Wisconsin; Thence South, 1,347.12 feet; Thence East 594.85 feet to a point in the Centerline of Busch Lane and the point of beginning;

Thence S 88°-24'-42" E, 643.58 feet along said Centerline;  
Thence S 88°-41'-25" E, 174.66 feet along said Centerline;  
Thence S 89°-56'-09" E, 276.64 feet along said Centerline;  
Thence N 89°-19'-57" E, 198.89 feet along said Centerline;  
Thence S 1°-35'-18" W, 323.14 feet to a 3/4 inch diameter reinforcing bar;  
Thence N 88°-24'-42" W, 275.66 feet to a 3/4 inch diameter reinforcing bar;  
Thence S 1°-35'-18" W, 320.01 feet to a 3/4 inch diameter reinforcing bar;  
Thence N 88°-24'-42" W, 1,017.86 feet to a 3/4 inch diameter reinforcing bar;  
Thence N 1°-35'-18" E, 627.10 feet to the point of beginning;

The above described parcel of land being located partly in the Southwest Quarter (SW $\frac{1}{4}$ ) of the Northwest Quarter (NW $\frac{1}{4}$ ) and partly in the Southeast Quarter (SE $\frac{1}{4}$ ) of the Northwest Quarter (NW $\frac{1}{4}$ ), all in Section 26, T. 2 N., R. 2 W., Grant County, Wisconsin, and containing 16.68 acres and being subject to conveyances for roadway purposes.

I certify that I have surveyed the above described parcel of Land and that the following Plat is an accurate survey and a true representation thereof and correctly shows the exterior boundary lines of said parcel and the correct measurements thereof.

Dated this 1st day  
of November, 1973  
Richland Center, Wisconsin

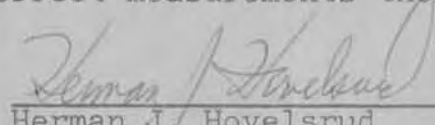
  
Herman J. Hovelsrud  
Registered Land Surveyor S-749

