

OLETUS C. SIMON PROPERTY

DESCRIPTION:

Commencing at the center of Sec. 22, T2N, R2W, 4th P.M. Grant County Wisconsin, thence S 00°30'E, 820.34 ft.; thence West 136.56 ft. to the place of beginning; thence West, 60 ft.; thence South 100.00 ft.; thence East, 60 ft.; thence North 100 ft. to the place of beginning. Also, Commencing at the center of Sec. 22, T2N, R2W, 4th P.M. Grant County, Wisconsin, thence S 00°30'E, 820.34 ft.; thence West, 136.56 ft.; thence South, 100 ft. to the place of beginning; thence West, 60 ft.; thence South, 33.25 ft.; thence S 77°07'E, 61.50 ft.; thence North, 96.95 ft. to the place of beginning.

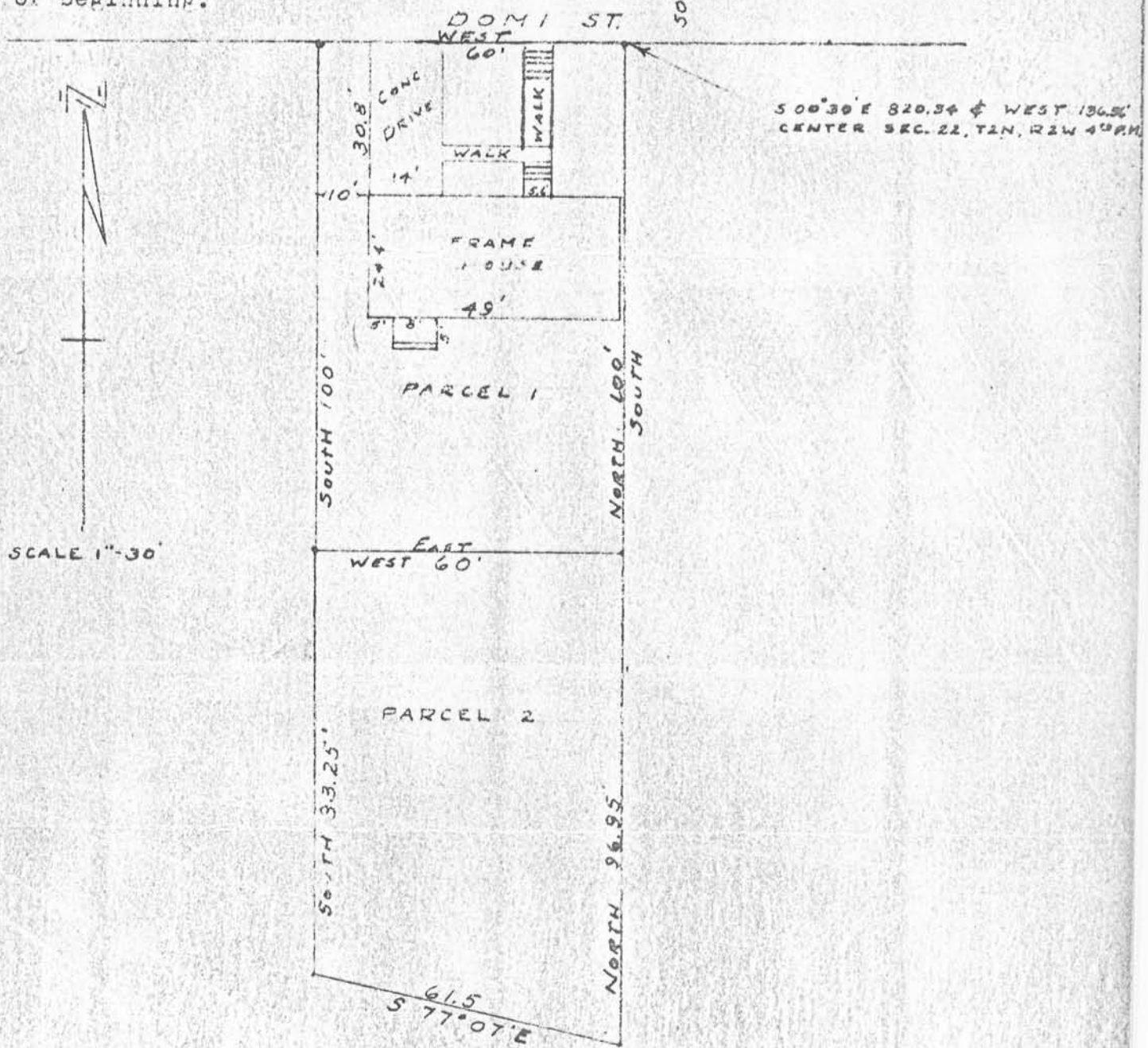

I hereby certify that I surveyed the above described property and that the above plat is an accurate survey and true representation thereof and correctly shows the exterior boundary lines and location of buildings and other improvements on said property and correct measurements thereof.

PLATTEVILLE, WIS.
MAY 6, 1961

H. C. Simon S-304
Registered Surveyor