

Map of the Town of ... to-wit: "141-430", "141-435", "141-440", "141-445" and "141-450".

55 continued.

That a Grant ... to identify said plat and ... of said ...

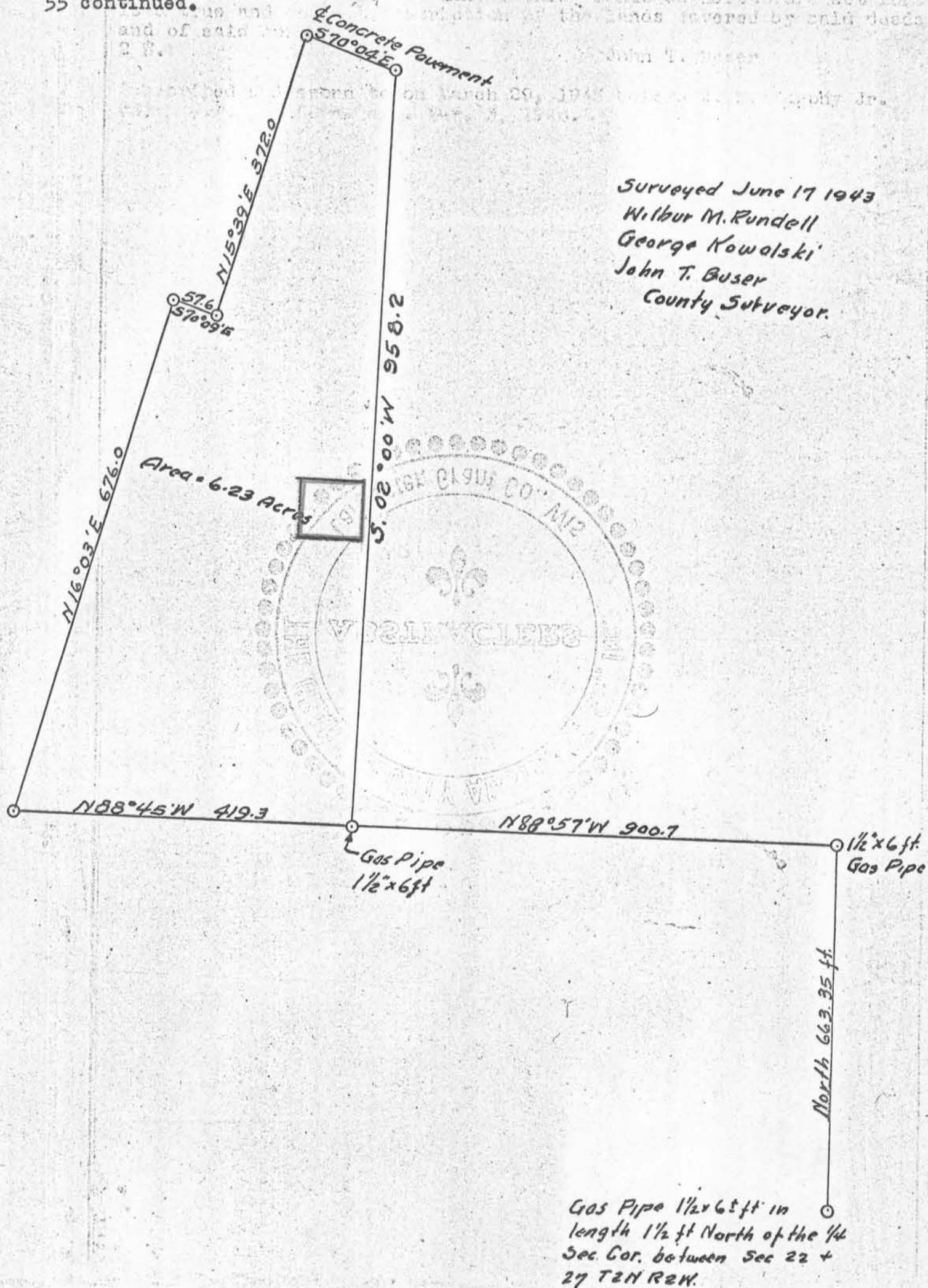

Surveyed June 17 1943
Wilbur M. Rundell
George Kowalski
John T. Buser
County Surveyor.

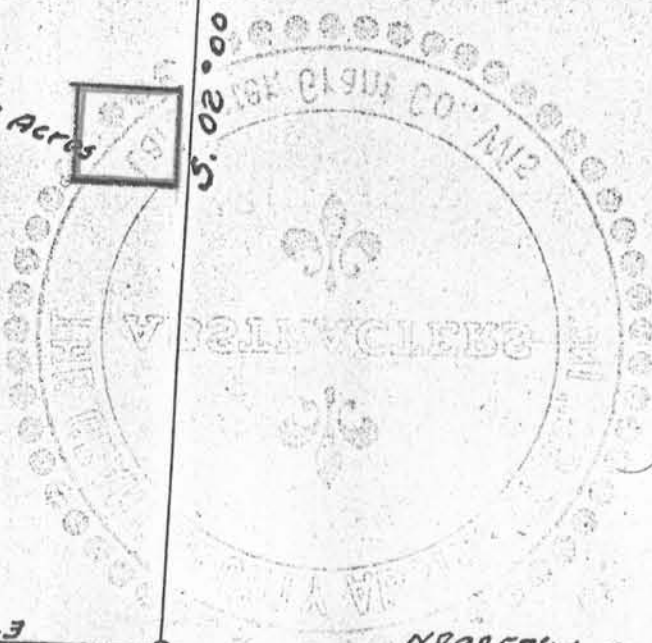

Rec. May 22, 1945 at 2:30 P.M.