

Loretta T. Frost Survey
Dickeyville, Wisconsin

House Property

Commencing at the N.E. Corner of the S.E. 1/4 of the S.W. 1/4 of Sec. 22, T2N, R2W of the 4th P.M., Grant County, Wisconsin; thence S. 00° 04' E. 66.00 ft. to the center-line of U.S. Highway #61; thence N. 62° 04' W. 308.92 ft. along said highway center-line to the point of beginning; thence N. 62° 20' W. 40.44 ft. to a point in the highway center-line; thence S. 15° 51' W. 134.65 ft.; thence S. 85° 40' E. 35.44 ft.; thence N. 18° 14' E. 119.40 ft. to the point of beginning.

SCALE: 1" = 50'
• 1"X2" IRON PIPE
x NAILS IN §
o RR SPIKE

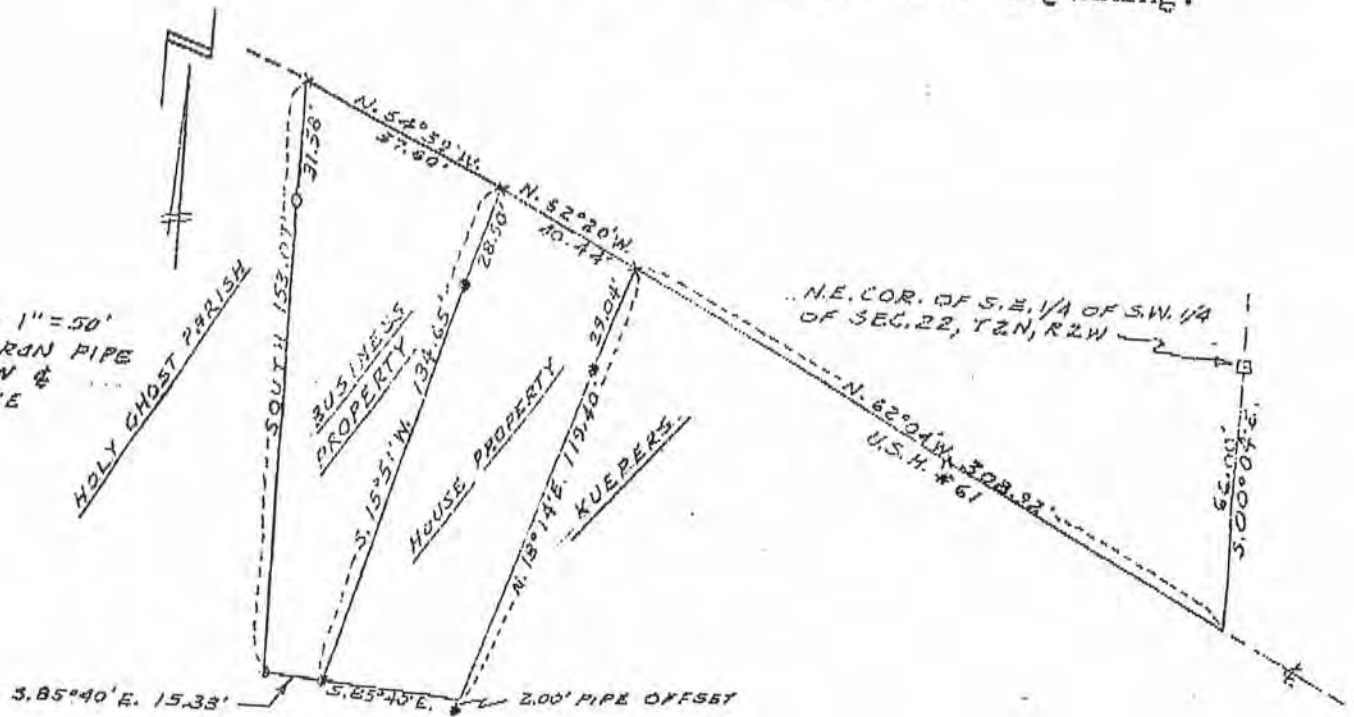

I hereby certify that I surveyed the above described property and that this is a true representation thereof, to the best of my knowledge and belief.

6/12/89
Date

John F. Orth
John F. Orth
RLS-340

Loretta T. Frost Survey
Dickeyville, Wisconsin

Business Building

Commencing at the N.E. Corner of the S.E. 1/4 of the S.W. 1/4 of Sec. 22, T2N, R2W of the 4th P.M., Grant County, Wisconsin; thence S. 00° 04' E. 66.00 ft. to the center-line of U.S. Highway #61; thence N. 62° 04' W. 308.92 ft. along said highway center-line; thence N. 62° 20' W. 40.44 ft. to a point in the highway center-line and the point of beginning; thence N. 64° 39' W. 57.60 ft. to a point in said highway center-line; thence South 153.07 ft.; thence S. 85° 40' E. (15.33 ft.); thence N. 15° 51' E. 134.65 ft. to the point of beginning.

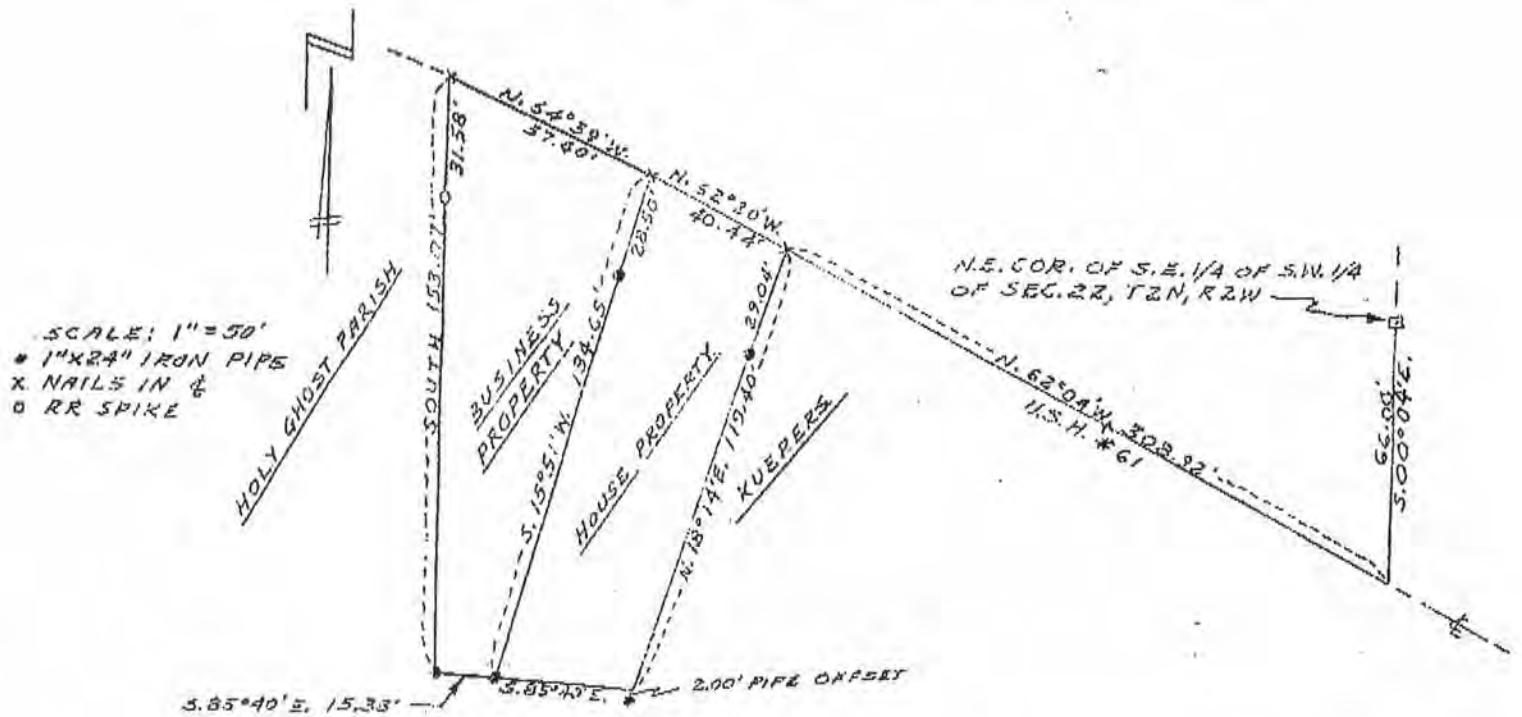

I hereby certify that I surveyed the above described property and that this is a true representation thereof, to the best of my knowledge and belief.

6/12/89
Date

John F. Orth
John F. Orth RLS-340

Loretta Frost Property

Entire Property

Commencing at the N.E. corner of the S.E. 1/4 of the S.W. 1/4 of Sec. 22, T 2 N, R 2 W of the 4th P.M., Grant County, Wisconsin; thence S. 00° 04' E. 66.00 ft. to the center-line of U.S. Highway #61; thence N. 62° 04' W. 308.92 ft. along said highway center-line to the point of beginning; thence N. 62° 20' W. 40.44 ft. to a point in the highway center-line, thence N. 64° 39' W. 57.60 ft. to a point in said centerline; thence South 153.07 ft.; thence S. 85° 40' E. 50.77 ft.; thence N. 18° 14' E. 119.40 ft. to the point of beginning.