

# Dixon and Orth

Registered Engineers and Surveyors

PLATTEVILLE, WIS. 53818

March 8, 1972

JOHN ORTH  
65 Elmer Street  
Telephone 348-5731

DALE DIXON  
155 Preston Drive  
Telephone 348-6408

Mrs. Helena Droessler

Remaining Property West of Droessler Subdivision

Dickeyville, Wisconsin

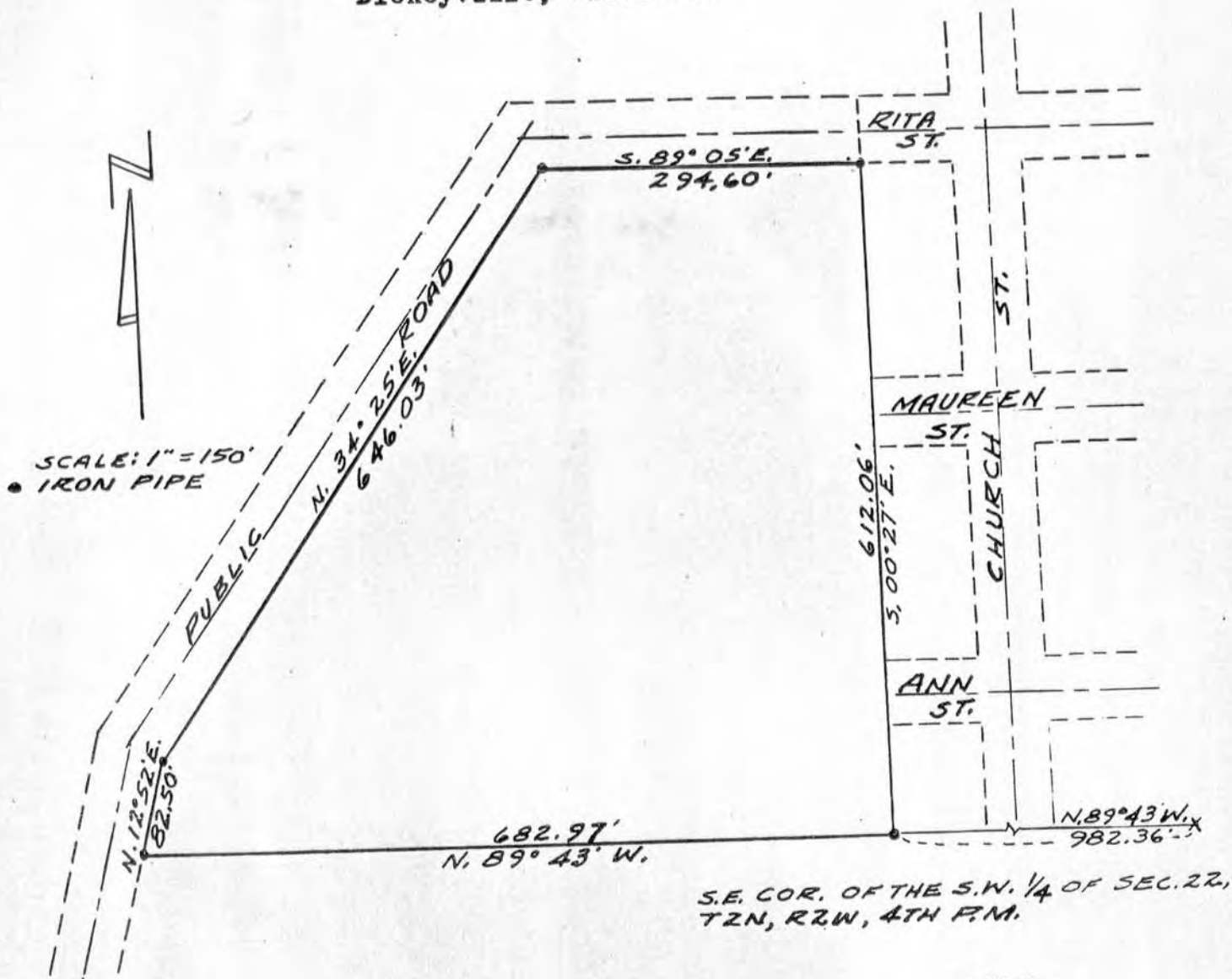

# Dixon and Orth

Registered Engineers and Surveyors  
PLATTEVILLE, WIS. 53818

March 8, 1972

DALE DIXON  
155 Preston Drive  
Telephone 348-6408

JOHN ORTH  
65 Elmer Street  
Telephone 348-5731

Mrs. Helena Droessler

Remaining Property West of Droessler Subdivision

Dickeyville, Wisconsin

Commencing at the S.E. Corner of the S.W.  $\frac{1}{4}$  of Sec. 22, T2N, R2W of the 4th P.M., Grant County, Wisconsin; thence N.  $89^{\circ} 43' W$ . 982.36 ft. to the point of beginning; thence N.  $89^{\circ} 43' W$ . 682.97 ft. to the easterly line of the public road described in Document #326,579 recorded in the office of the Register of Deeds for Grant County, Wisconsin, in Vol. 358, page 164; thence N.  $12^{\circ} 52' E$ . 82.50 ft. along the easterly line of the public road; thence N.  $34^{\circ} 25' E$ . 646.03 ft. to the southerly line of the projection of Rita Street; thence S.  $89^{\circ} 05' E$ . 294.60 ft. along the southerly line of said projection of Rita Street; thence S.  $00^{\circ} 27' E$ . 612.06 ft. to the point of beginning, containing 7.12 acres, more or less.

