

# SURVEY PLAT

RESURVEY OF PARCEL DESCRIBED ON  
DEED RECORDED AT GRANT COUNTY,  
WISCONSIN, REGISTER OF DEEDS IN  
VOLUME 695, PAGE 482, AS FOLLOWS:

Begin at the Easternmost corner of Lot 8, Block 1 of Ginters Subdivision, located in the SW $\frac{1}{4}$  of the NE $\frac{1}{4}$  of Section 22, T2N, R2W, of the 4th P.M., Village of Dickeyville, Grant County, Wisconsin; thence North 50° 39' West 90 feet; thence North 39° 21' East 100 feet; thence South 50° 39' East 90 Feet; thence South 39° 21' West 100 feet to the place of beginning. The above lands being subject to the reservation and grant of a 7.5 foot easement over the back of said lots for utilities as revealed by the Plat of said subdivision which was recorded in the Office of the Register of Deeds for Grant County, Wisconsin, on November 4, 1970, at 1:45 P.M., in Vol. 3 of Plats, Page 12 and also subject to the access covenants as recorded in the Office of the Register of Deeds for Grant County, Wisconsin, "448-185".

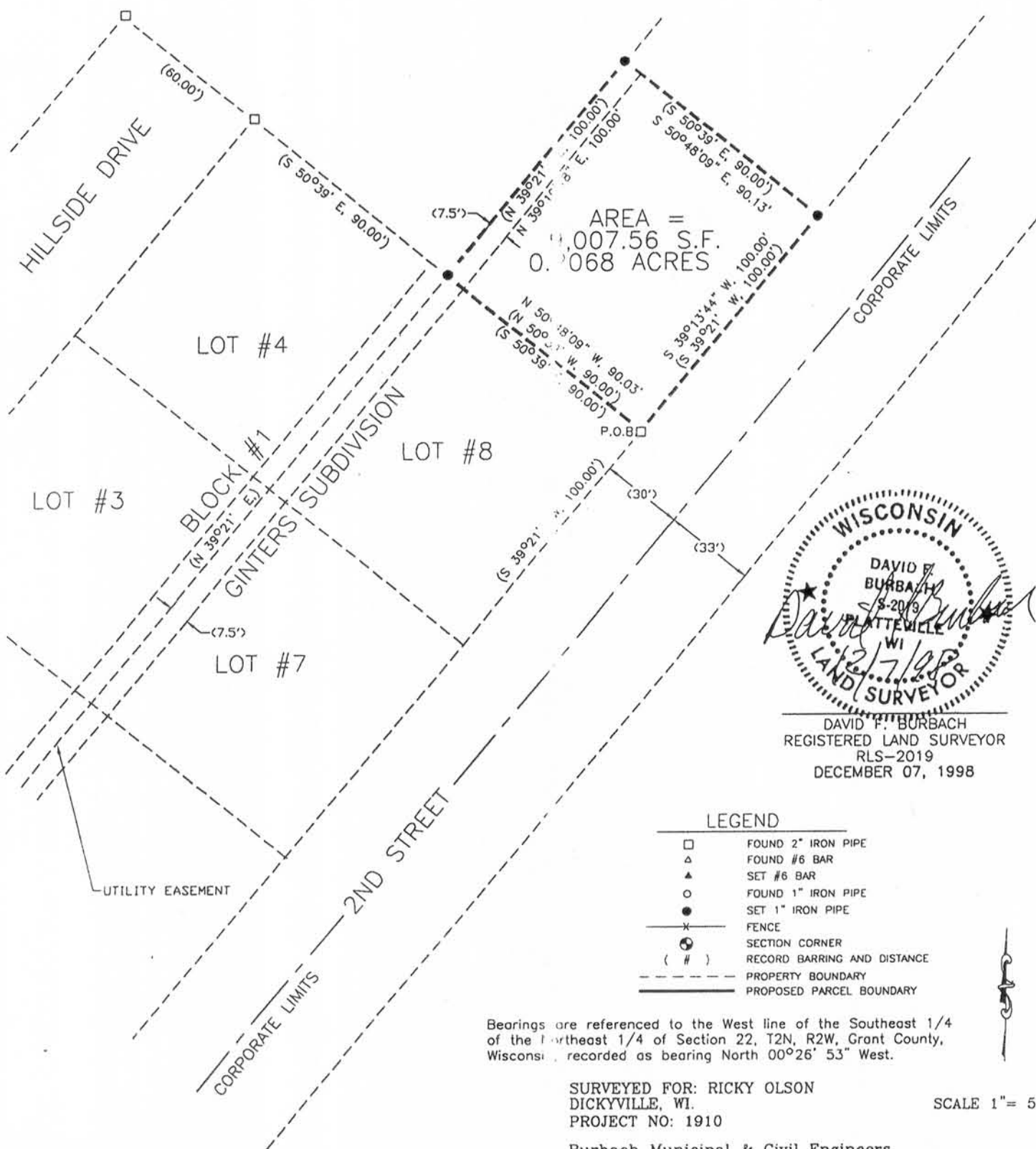

941