

All distances in feet

Plat showing approximate location of buildings on Arnold Lange Property, Sec. 22, T 2 N, R 2 W., (Dickeyville) Grant Co., Wis.

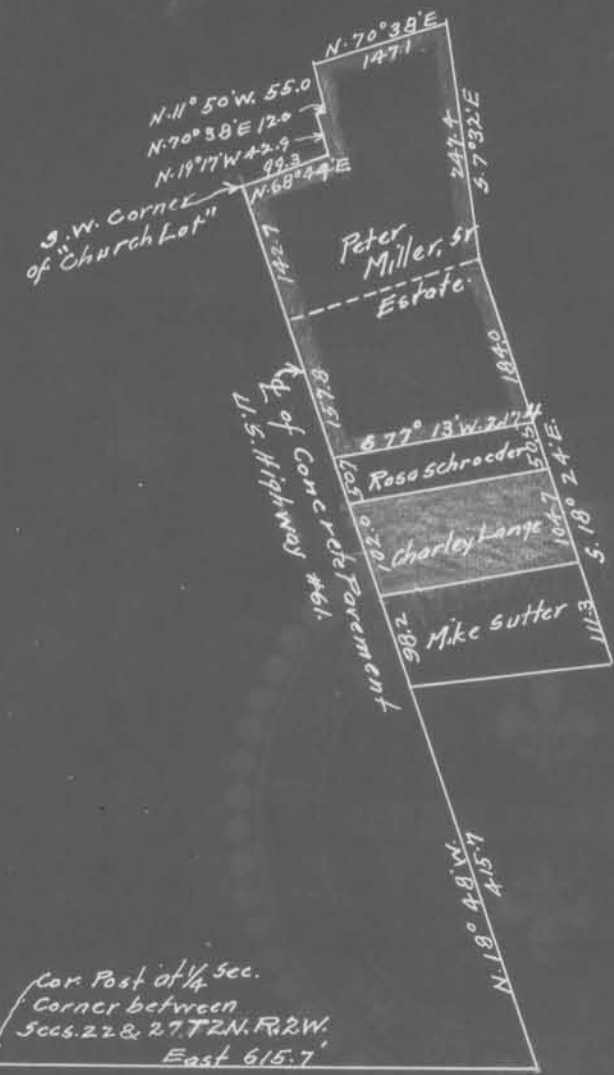

All Distances Given in Feet

Plat of the Peter Miller Sr., Estate made by John T. Buser, County Surveyor of Grant Co., Wis., on April 17, 1935. The land belonging to Charley Lange is shown in Red on said Plat.

Handwritten calculations:

45.7
298.1
513.1
102
615.9