

CENTER OF SEC. 22,
T. 2 N., R. 2 W., 4th. P.M.
GRANT COUNTY, WIS.

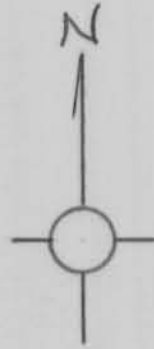

SCALE: 1" = 60'

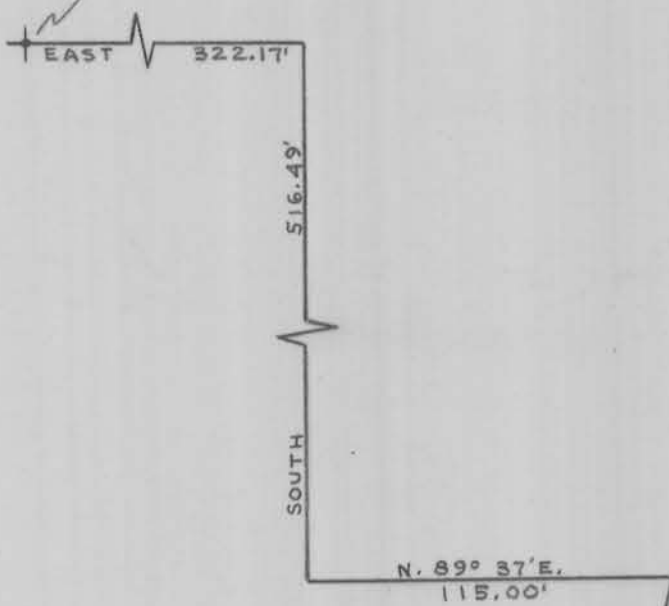

Lot 2, Weiderhold Property, Dickeyville, Wis.

We certify that we surveyed the above described property and that the above plat is an accurate survey and a true representation thereof and correctly shows the exterior boundary lines and location of buildings and other improvements on said property and correct measurements thereof.

W.C. Olson 5-304 *J. F. Orth* 5-340
Registered Surveyors

Platteville, Wisconsin

September 22, 1958