

Edwin Hinderman Property Description

Commencing at the center of Sec. 22, T2N, R2W, 4th P.M. Grant County, Wisconsin; thence East 890.0'; thence S 25°00'W, 357.0' to the point of beginning; thence S 24°44'W, 125'; thence S 87°51'W, 350'; thence N 12°32'E, 125'; thence N 89°16'E, 375' to the point of beginning.

Burnett

Lot #1 sold off of Edwin Hinderman Property to ~~Burnett~~ Gable

Commencing at the center of Sec. 22, T2N, R2W, 4th P.M. Grant County, Wisconsin; thence East 890.0'; thence S 25°00'W, 357'; thence S 89°16'W, 159.6' to the point of beginning; thence S 4°47'W, 116.45'; thence S 87°51'W, 232.97'; thence N 12°32'E, 125'; thence N 89°16'E, 215.4' to the point of beginning.

Lot # 2 of Edwin Hinderman Property

Commencing at the center of Sec. 22, T2N, R2W, 4th P.M. Grant County, Wisconsin; thence East 890.0'; thence S 25°00'W, 357' to the point of beginning; thence S 24°44'W, 62.5'; thence S 88°30'W, 138.35'; thence N 4°45'E, 58.23'; thence N 89°16'E, 159.6' to the point of beginning.

Lot #3 of Edwin Hinderman Property

Commencing at the center of Sec. 22, T2N, R2W, 4th P.M. Grant County, Wisconsin; thence East, 890.0'; thence S 25°00'W, 357'; thence S 24°44'W, 62.5' to the point of beginning; thence S 24°44'W, 62.5'; thence S 87°51'W, 117.03'; thence N 4°47'E, 58.23'; thence N 88°30'E, 138.35' to the point of beginning.

*Lipson + Orth
Registered Surveyors
Platteville, Wis.*

R.P.E. CR-torn + h-w to R.P.E.

EDWIN HINDERMAN PROPERTY

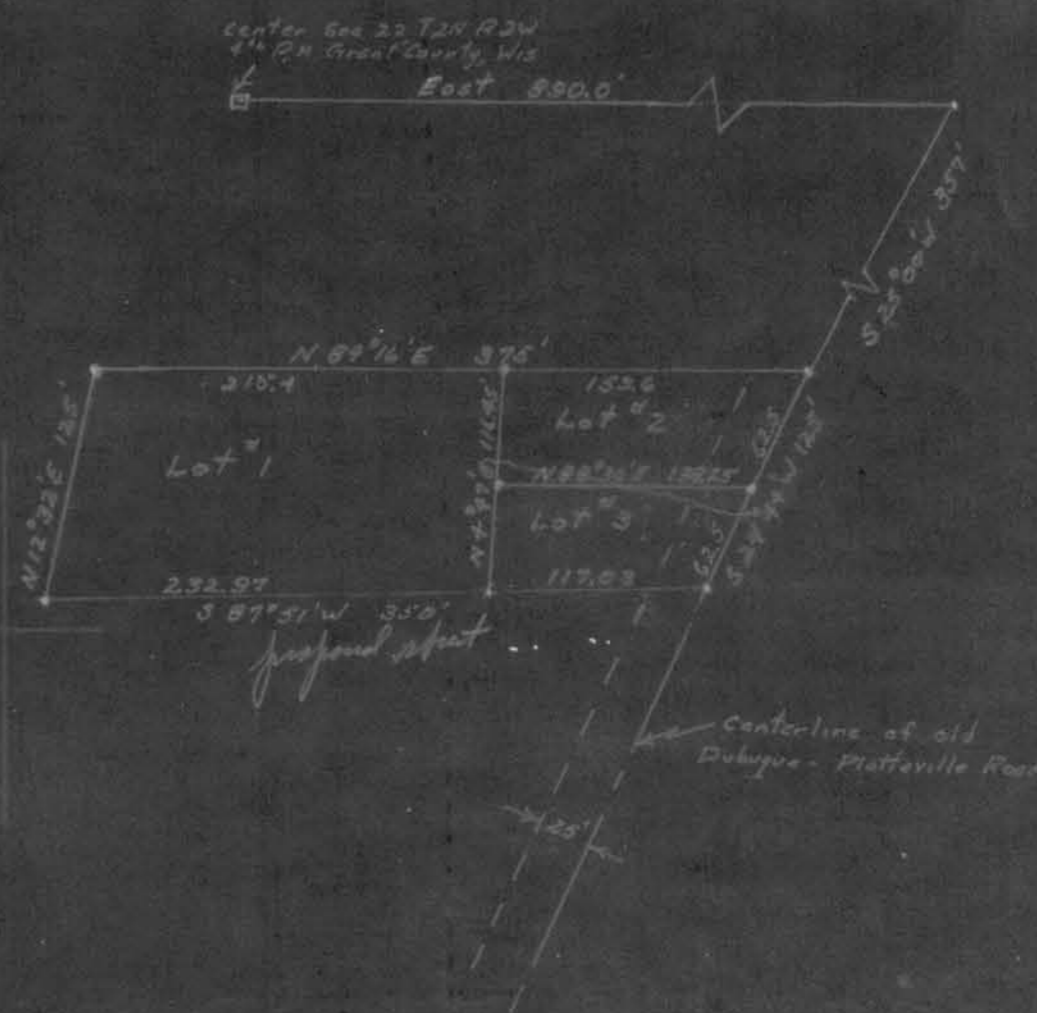

*Lipson + Orth
Registered Surveyors
Platteville, Wis.*