

SURVEY PLAT

Bearings are referenced to the West line
of the Southeast 1/4 of the Northeast 1/4 of
Section 22, T2N, R2W Grant Co., WI
recorded as bearing North 00-26-53 West

Surveyed for:
William Udell
Dickeyville, WI

LEGEND

- ▲ Set #6 Bar
- Set 2" Pipe
- Found 2" Pipe
- () Recorded Distances



Scale: 1" = 40'

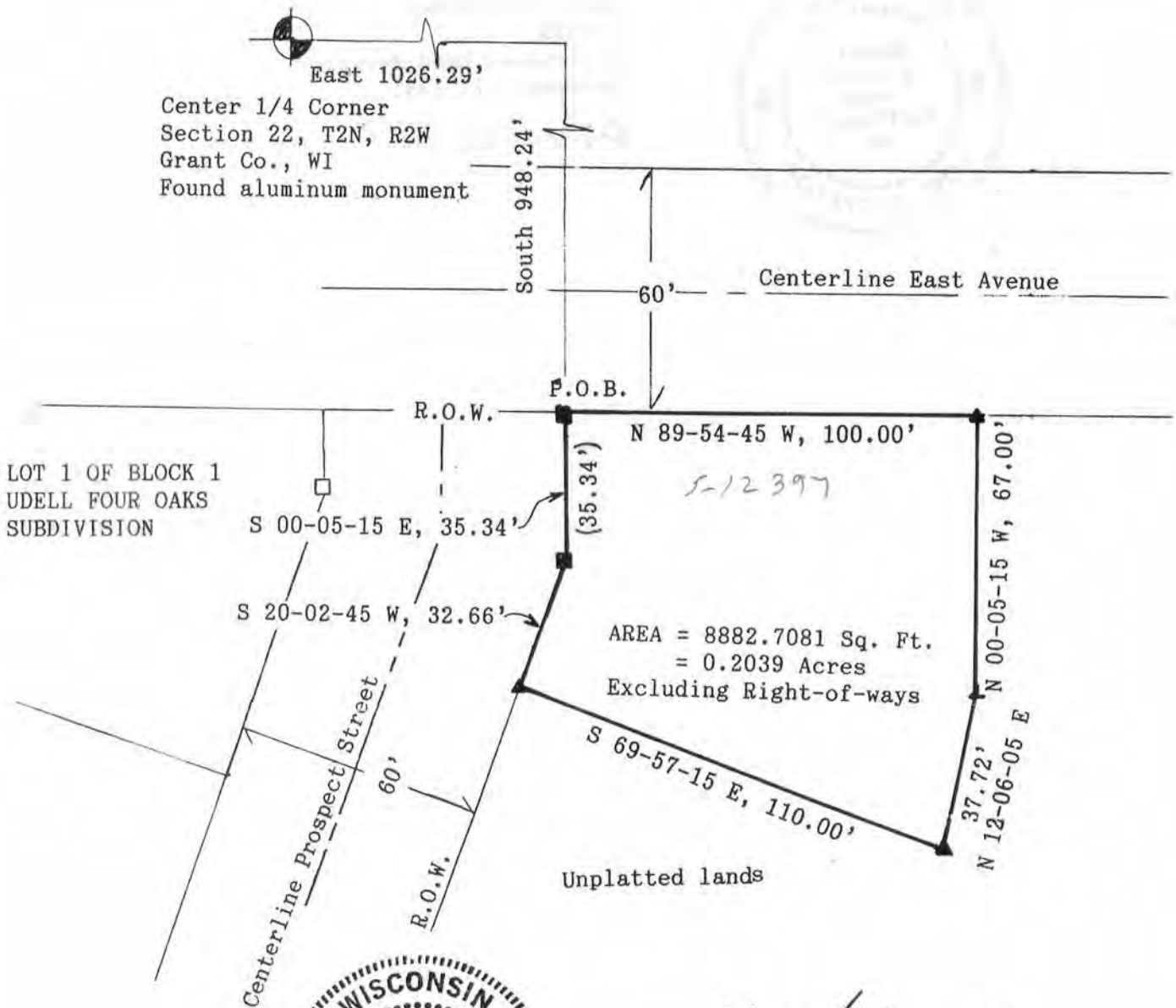

David F. Burbach
David F. Burbach
S-2019
Registered Land Surveyor
December 11, 1991

D. F. BURBACH MUNICIPAL & CIVIL ENGINEERS

LEGAL DESCRIPTION

I, David F. Burbach, Registered Land Surveyor, hereby certify that I have surveyed a parcel of unplatted land located in the Village of Dickeyville and the Northwest 1/4 of the Southeast 1/4 of Section 22, T2N, R2W, Grant County, Wisconsin, described as follows:

Beginning at a point 948.24' South and 1026.29' East of the Center 1/4 corner of said Section 22, said point also being the Southeast corner of the Prospect Street and East Avenue right-of-ways; thence S 00-05-15 E, 35.34' along the Easterly right-of-way of Prospect Street; thence S 20-02-45 W, 32.66' along the Easterly right-of-way of Prospect Street; thence S 69-57-15 E, 110.00'; thence N 12-06-05 E, 37.72'; thence N 00-05-15 W, 67.00' to a point on the Southerly right-of-way of East Avenue; thence N 89-54-45 W, 100.00' along the Southerly right-of-way of East Avenue to the point of beginning.

Said parcel contains 8882.7081 square feet excluding right-of-ways and is subject to any and all existing easements and right-of-ways of record.

I further certify such survey and the representation thereof hereon are true and correct to the best of my knowledge and belief.



David F. Burbach

David F. Burbach
S-2019
Registered Land Surveyor
December 11, 1991

Revised 12/18/91

D. F. BURBACH MUNICIPAL & CIVIL ENGINEERS