

Certified Survey Map

A part of the NW 1/4 of the NE 1/4 of Section 36,  
Township 1 North, Range 2 West of the 4th P.M.  
Grant County, Wisc.

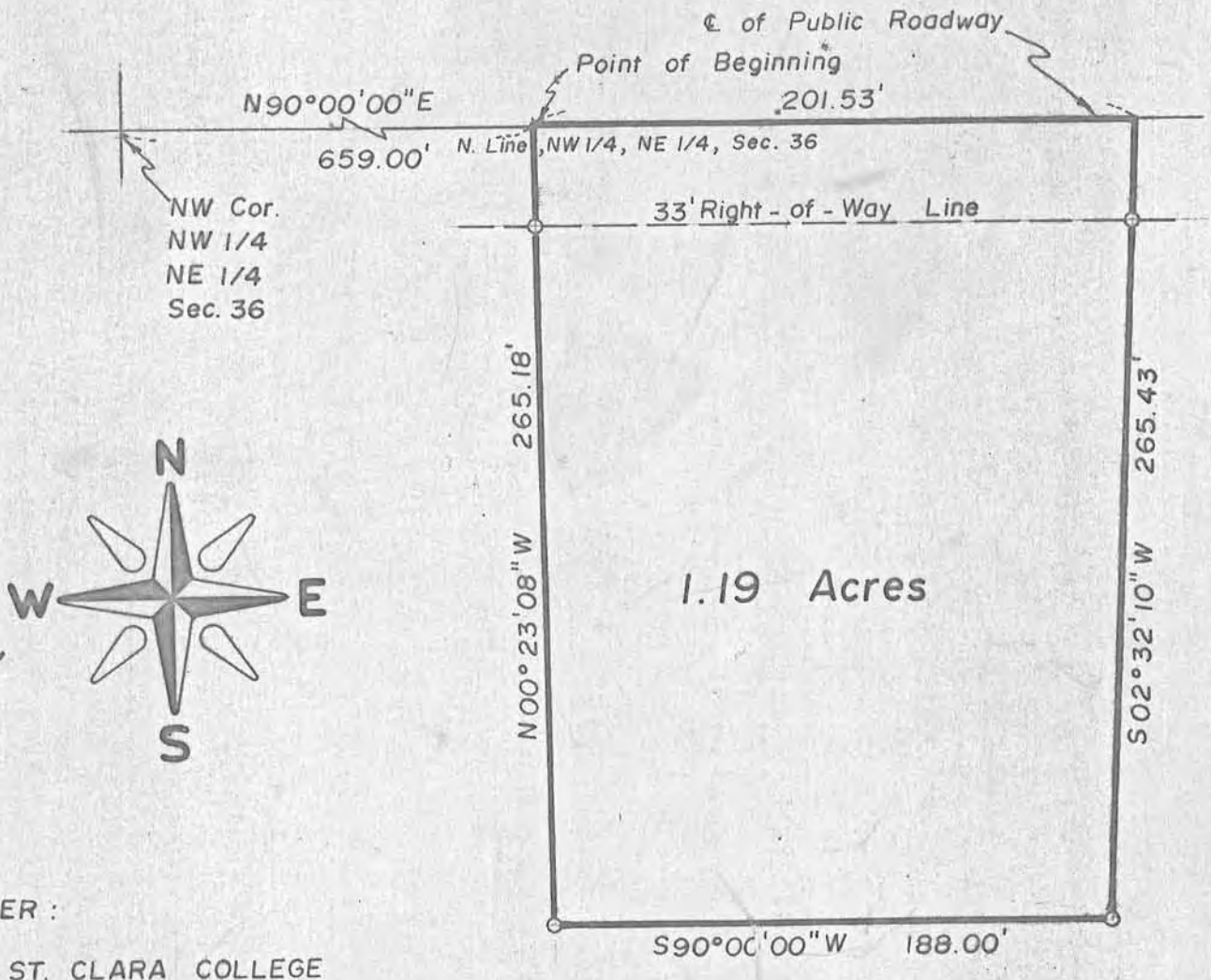

LEGEND

————— Boundary of Property Surveyed

3/4" x 36" Iron Rebar Set (1.58 lbs./ft.)

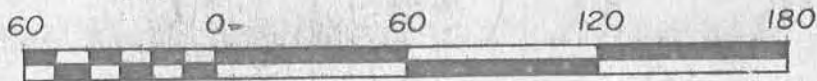
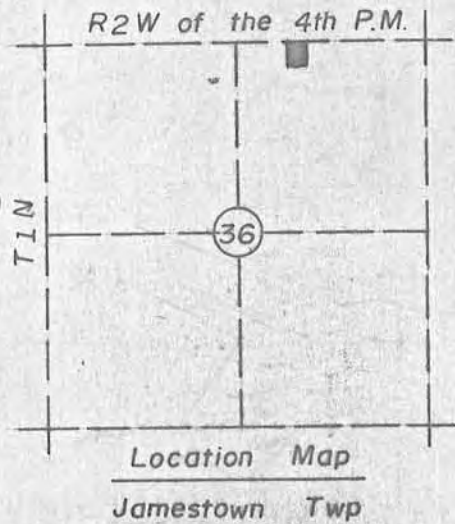

Scale : 1" = 60'

I hereby certify that this SURVEY and PLAT was made by me or under my direct personal supervision and that I am a duly registered Land Surveyor under the laws of the State of Wisc.

*Carl B. Schoenhard, Jr.* May 25, 1978  
Carl B. Schoenhard, Jr. Wisc. Reg. No. S-1298



PROFESSIONAL ENGINEERS

LAND SURVEYORS

West Union Independence

St. Clara College (26-WI-79)

Project No. 125-79022 Book No. 9-J-77 Page

Sheet 1 of 2

ST. CLARA COLLEGE  
CERTIFIED SURVEY MAP

DESCRIPTION:

A PART OF THE NORTHWEST QUARTER (NW $\frac{1}{4}$ ) OF THE NORTHEAST QUARTER (NE $\frac{1}{4}$ ) OF SECTION 36, TOWNSHIP 1 NORTH, RANGE 2 WEST OF THE FOURTH PRINCIPAL MERIDIAN, BOUNDED AND DESCRIBED AS FOLLOWS, TO-WIT:  
COMMENCING AT THE NORTHWEST CORNER OF THE NORTHWEST QUARTER (NW $\frac{1}{4}$ ) OF THE NORTHEAST QUARTER (NE $\frac{1}{4}$ ) OF SAID SECTION 36; THENCE NORTH 90 DEGREES - 00 MINUTES - 00 SECONDS EAST, ASSUMED BEARING ON THE NORTH LINE OF THE NORTHWEST QUARTER (NW $\frac{1}{4}$ ) OF THE NORTHEAST QUARTER (NE $\frac{1}{4}$ ) OF SAID SECTION 36, A DISTANCE OF 659.00 FEET TO THE POINT OF BEGINNING; ALSO, BEING A POINT IN THE CENTERLINE OF A PUBLIC ROADWAY; THENCE NORTH 90 DEGREES - 00 MINUTES - 00 SECONDS EAST ON THE NORTH LINE OF THE NORTHWEST QUARTER (NW $\frac{1}{4}$ ) OF THE NORTHEAST QUARTER (NE $\frac{1}{4}$ ) OF SAID SECTION 36; ALSO, THE CENTERLINE OF SAID PUBLIC ROADWAY, 201.53 FEET; THENCE SOUTH 02 DEGREES - 32 MINUTES - 10 SECONDS WEST, 265.43 FEET; THENCE SOUTH 90 DEGREES - 00 MINUTES - 00 SECONDS WEST, 188.00 FEET; THENCE NORTH 00 DEGREES - 23 MINUTES - 08 SECONDS WEST, 265.18 FEET TO THE POINT OF BEGINNING, CONTAINING 1.19 ACRES MORE OR LESS.

I HEREBY CERTIFY THAT THE ATTACHED MAP WAS CAUSED TO BE SURVEYED BY ST. CLARA COLLEGE, AND THE ABOVE DESCRIPTION AND ATTACHED MAP ARE CORRECT AND IN ACCORDANCE WITH A SURVEY MADE BY ME OR UNDER MY DIRECT SUPERVISION ON MAY 18, 1979. I FURTHER CERTIFY THAT I HAVE FULLY COMPLIED WITH THE REQUIREMENTS OF S. 236.34 OF THE WISCONSIN STATUTES.

Carl B. Schoenhard, Jr.  
CARL B. SCHOENHARD, JR.  
LICENSED WISCONSIN LAND SURVEYOR  
No. S-1298

