

5-2708

Revised this copy

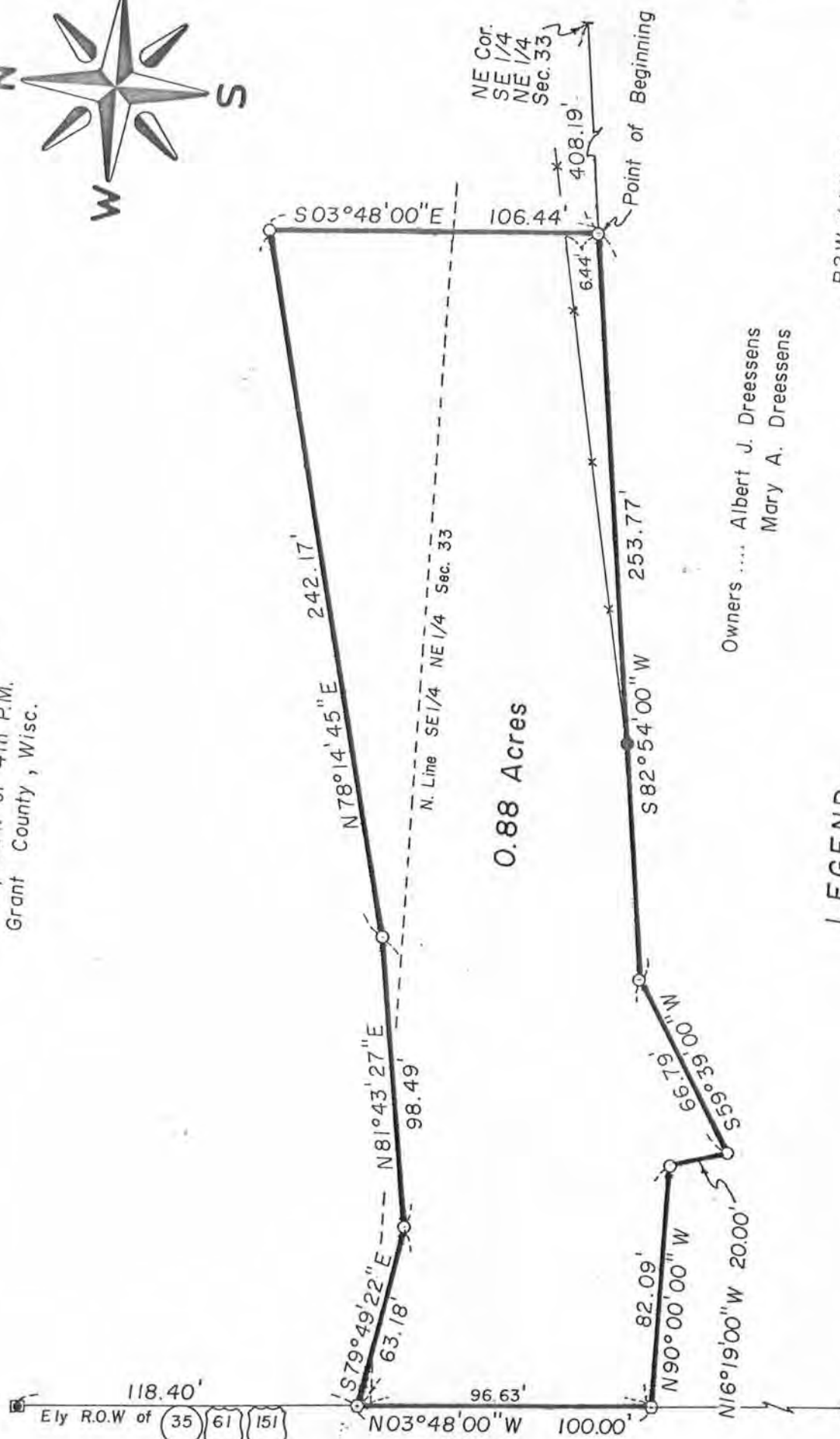

Certified Survey Map  
the E 1/2 of the NE 1/4 of Sec. 33  
T1N, R2W of 4th P.M.  
Grant County, Wisc.



0.88 Acres

Owners .... Albert J. Dreesens  
Mary A. Dreesens

**LEGEND**

- Boundary of Property Surveyed
- 3/4" x 36" Iron Rebar Set (1.58 lbs./ft.)
- Existing Iron Pipe Found
- Existing R.O.W. Monument
- ⊙ RR Spike Set

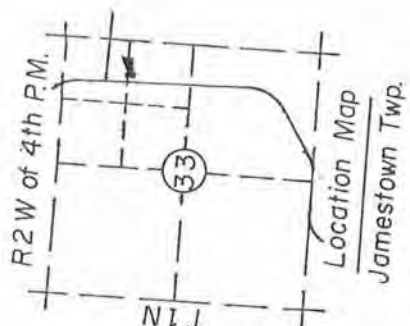

I hereby certify that this SURVEY and PLAT was made by me or under my direct personal supervision and that I am a duly registered Land Surveyor under the laws of the State of Wisconsin



**SCHOENHARD & ASSOCIATES  
CONSULTING ENGINEERS  
LAND SURVEYORS**

Drawn: REK Date: Sept. 12, 1980  
Checked: CBS Approved: CBS  
Surveyed: DLL, REK, CBS  
Plat No. 90-WI-80 Book: 2-M-80

Carl B. Schoenhard, Jr. Sept. 12, 1980  
Wisc. Reg. No. S-1298

ALBERT J. DREESSENS  
CERTIFIED SURVEY MAP

DESCRIPTION:

A PART OF THE EAST HALF ( $E\frac{1}{2}$ ) OF THE NORTHEAST QUARTER ( $NE\frac{1}{4}$ ) OF SECTION 33, TOWNSHIP 1 NORTH, RANGE 2 WEST OF THE FOURTH PRINCIPAL MERIDIAN, BOUNDED AND DESCRIBED AS FOLLOWS, TO-WIT:

COMMENCING AT THE NORTHEAST CORNER OF THE SOUTHEAST QUARTER ( $SE\frac{1}{4}$ ) OF THE NORTHEAST QUARTER ( $NE\frac{1}{4}$ ) OF SAID SECTION 33; THENCE SOUTH 82 DEGREES - 54 MINUTES - 00 SECONDS WEST, 408.19 FEET TO THE POINT OF BEGINNING OF THE HEREINAFTER DESCRIBED TRACT OF LAND; THENCE SOUTH 82 DEGREES - 54 MINUTES - 00 SECONDS WEST, 253.77 FEET; THENCE SOUTH 59 DEGREES - 39 MINUTES - 00 SECONDS WEST, 66.79 FEET; THENCE NORTH 16 DEGREES - 19 MINUTES - 00 SECONDS WEST, 20.00 FEET; THENCE ~~NORTH 90 DEGREES - 00 MINUTES - 00 SECONDS WEST, 82.09 FEET~~ TO THE EASTERLY RIGHT-OF-WAY OF WISCONSIN ROUTE 35 AND U. S. ROUTES 61 AND 151; THENCE NORTH 03 DEGREES - 48 MINUTES - 00 SECONDS WEST ON SAID EASTERLY RIGHT-OF-WAY, 100.00 FEET; THENCE SOUTH 79 DEGREES - 49 MINUTES - 22 SECONDS EAST, 63.18 FEET; THENCE NORTH 81 DEGREES - 43 MINUTES - 27 SECONDS EAST, 98.49 FEET; THENCE NORTH 78 DEGREES - 14 MINUTES - 45 SECONDS EAST, 242.17 FEET; THENCE SOUTH 03 DEGREES - 48 MINUTES - 00 SECONDS EAST, 106.44 FEET TO THE POINT OF BEGINNING, CONTAINING 0.88 ACRES MORE OR LESS.

I HEREBY CERTIFY THAT THE ATTACHED MAP WAS CAUSED TO BE SURVEYED BY ALBERT J. DREESSENS, AND THE ABOVE DESCRIPTION AND ATTACHED MAP ARE CORRECT AND IN ACCORDANCE WITH A SURVEY MADE BY ME OR UNDER MY DIRECT SUPERVISION ON SEPTEMBER 9, 10, 1980. I FURTHER CERTIFY THAT I HAVE FULLY COMPLIED WITH THE REQUIREMENTS OF S. 236.34 OF THE WISCONSIN STATUTES.

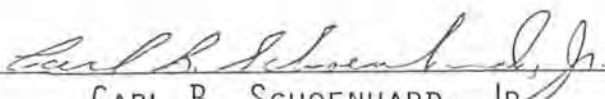
  
\_\_\_\_\_  
CARL B. SCHOENHARD, JR.  
LICENSED WISCONSIN LAND SURVEYOR  
No. S-1298

