

**SURVEY PLAT**  
**HOVELSRUD CONSULTING ASSOCIATES LTD.**  
 ENGINEERING - LAND SURVEYING - PLANNING  
 BUILDINGS - STRUCTURES - SOIL INVESTIGATIONS  
 RICHLAND COUNTY BANK BUILDING  
 RICHLAND CENTER, WISCONSIN 53581

Survey For: Cyril Droessler November 15, 1978  
 Sheet 2 of 3

Located in the Northeast Quarter (NEQ) of the Northeast Quarter (NEQ) of Section 28, T.1 N., R.2 W., Grant County, Wisconsin.

N  
 Scale: 1"=100'  
 North referenced to the North Line of the Northeast Quarter (NEQ) of Section 28, T.1 N., R.2 W., which bears S 89°-06'-19" W.

- LEGEND:
- Aluminum Monument Located
  - 1" Diameter Iron pipe located
  - 1 1/2" Diameter Iron pipe located

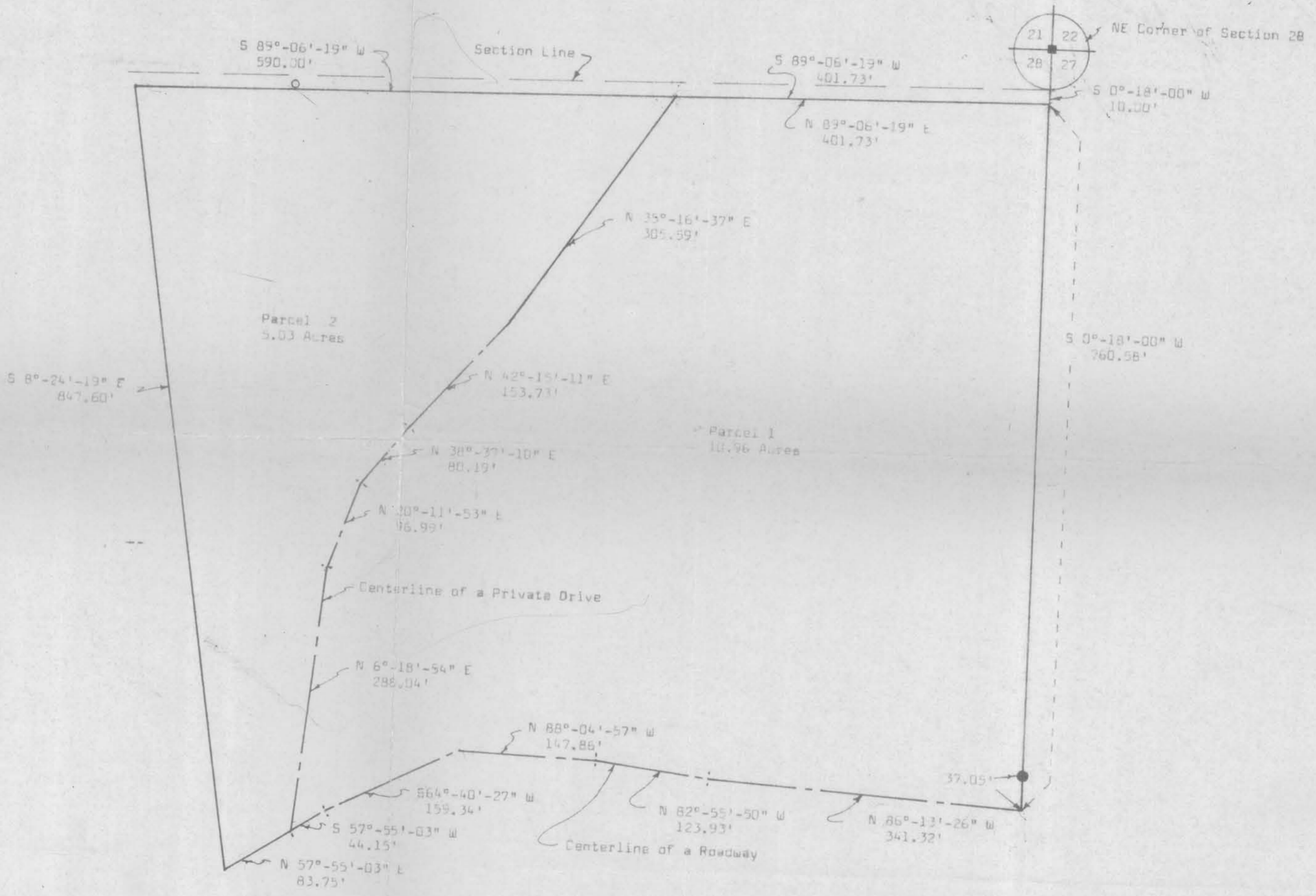

816-6

COPY

Kenneth A. Kerst, Jr.  
 Registered Land Surveyor S-1385

# SURVEY PLAT

HOVELSRUD CONSULTING ASSOCIATES LTD.  
ENGINEERING - LAND SURVEYING - PLANNING  
BUILDINGS - STRUCTURES - SOIL INVESTIGATIONS  
RICHLAND COUNTY BANK BUILDING  
RICHLAND CENTER, WISCONSIN 53581

SURVEY FOR: Cyril Droessler

November 15, 1978

Sheet 1 of 3

Parcel 1

A SURVEY OF A PARCEL OF LAND DESCRIBED AS FOLLOWS:

Commencing at an existing aluminum monument at the Northeast Corner of the Northeast Quarter (NE $\frac{1}{4}$ ) of Section 28, T. 1 N., R. 2 W., Grant County, Wisconsin; Thence S 0°-18'-00" W, 10.00 feet to the point of beginning;

Thence S 0°-18'-00" W, 760.58 feet to a point in the centerline of a roadway;

Thence N 86°-13'-26" W, 341.32 feet to a point in said centerline;

Thence N 82°-55'-50" W, 123.93 feet to a point in said centerline;

Thence N 88°-04'-57" W, 147.86 feet to a point in said centerline;

Thence S 64°-40'-27" W, 159.34 feet to a point in said centerline;

Thence S 57°-55'-03" W, 44.15 feet to the point of intersection of said centerline with the centerline of a private drive;

Thence N 6°-18'-54" E, 288.04 feet to a point in said centerline of a private drive;

Thence N 20°-11'-53" E, 96.99 feet to a point in said centerline;

Thence N 38°-37'-10" E, 80.19 feet to a point in said centerline;

Thence N 42°-15'-11" E, 153.73 feet to a point in said centerline;

Thence N 35°-16'-37" E, 305.59 feet;

Thence N 89°-06'-19" E, 401.73 feet to the point of beginning;

The above described parcel of land being located in the Northeast Quarter (NE $\frac{1}{4}$ ) of the Northeast Quarter (NE $\frac{1}{4}$ ) of Section 28, T. 1 N., R. 2 W., Grant County, Wisconsin and containing 10.96 acres and being subject to all conveyances of record.

I certify that I have surveyed the above described parcel of land and that the following Plat is an accurate survey and a true representation thereof and correctly shows the exterior boundary lines of said parcel and the correct measurements thereof to the best of my knowledge and belief.

Dated this 8th day  
of December, 1978  
Richland Center, Wisconsin

COPY

\_\_\_\_\_  
Kenneth A. Kerst, Jr.  
Registered Land Surveyor S-1385

5009.005

# SURVEY PLAT

HOVELSRUD CONSULTING ASSOCIATES LTD.  
ENGINEERING - LAND SURVEYING - PLANNING  
BUILDINGS - STRUCTURES - SOIL INVESTIGATIONS  
RICHLAND COUNTY BANK BUILDING  
RICHLAND CENTER, WISCONSIN 53581

SURVEY FOR: Cyril Droessler

November 15, 1978

Sheet 2 of 3

Parcel 2

A SURVEY OF A PARCEL OF LAND DESCRIBED AS FOLLOWS:

Commencing at an existing aluminum monument at the Northeast Corner of the Northeast Quarter (NE $\frac{1}{4}$ ) of Section 28, T. 1 N., R. 2 W., Grant County, Wisconsin; Thence S 0°-18'-00" W, 10.00 feet; Thence S 89°-06'-19" W, 401.73 feet to the point of beginning;

Thence S 89°-06'-19" W, 590.00 feet

Thence S 8°-24'-19" E, 847.60 feet to a point in the centerline of a roadway;

Thence N 57°-55'-03" E, 83.75 feet to the point of intersection of said centerline of a roadway and the centerline of a private drive.

Thence N 6°-18'-54" E, 288.04 feet to a point in said centerline of a private drive;

Thence N 20°-11'-53" E, 96.99 feet to a point in said centerline;

Thence N 38°-37'-10" E, 80.19 feet to a point in said centerline;

Thence N 42°-15'-11" E, 153.73 feet to a point in said centerline;

Thence N 35°-16'-37" E, 305.59 feet to the point of beginning;

The above described parcel of land being located in the Northeast Quarter (NE $\frac{1}{4}$ ) of the Northeast Quarter (NE $\frac{1}{4}$ ) of Section 28, T. 1 N., R. 2 W., Grant County, Wisconsin and containing 5.03 acres and being subject to all conveyances of record.

I certify that I have surveyed the above described parcel of land and that the following Plat is an accurate survey and a true representation thereof and correctly shows the exterior boundary lines of said parcel and the correct measurements thereof to the best of my knowledge and belief.

Dated this 8th day  
of December, 1978  
Richland Center, Wisconsin

COPY

---

Kenneth A. Kerst, Jr.  
Registered Land Surveyor S-1385