

SURVEY PLAT
HOVELSRUD CONSULTING ASSOCIATES LTD.
 ENGINEERING - LAND SURVEYING - PLANNING
 BUILDINGS - STRUCTURES - SOIL INVESTIGATIONS
 RICHLAND COUNTY BANK BUILDING
 RICHLAND CENTER, WISCONSIN 53581

Survey for: Ralph Iritsch June 5, 1978
 Parcel located in the Southwest Quarter (SW^{1/4}) of the Northeast
 Quarter (NE^{1/4}) of Section 26, T. 1 N., R. 2 W., Grant County, Wisconsin

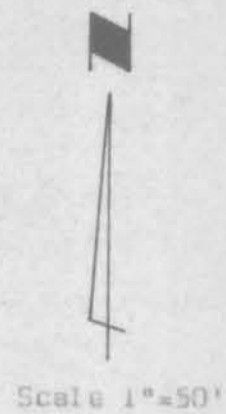

- LEGEND:**
- △ 3/4" diameter X 24" reinforcing bar placed, min. wt. 1.50 lbs/lin. ft.
 - 1" diameter iron pipe located
 - Existing fence line
 - - - Existing roadway centerline

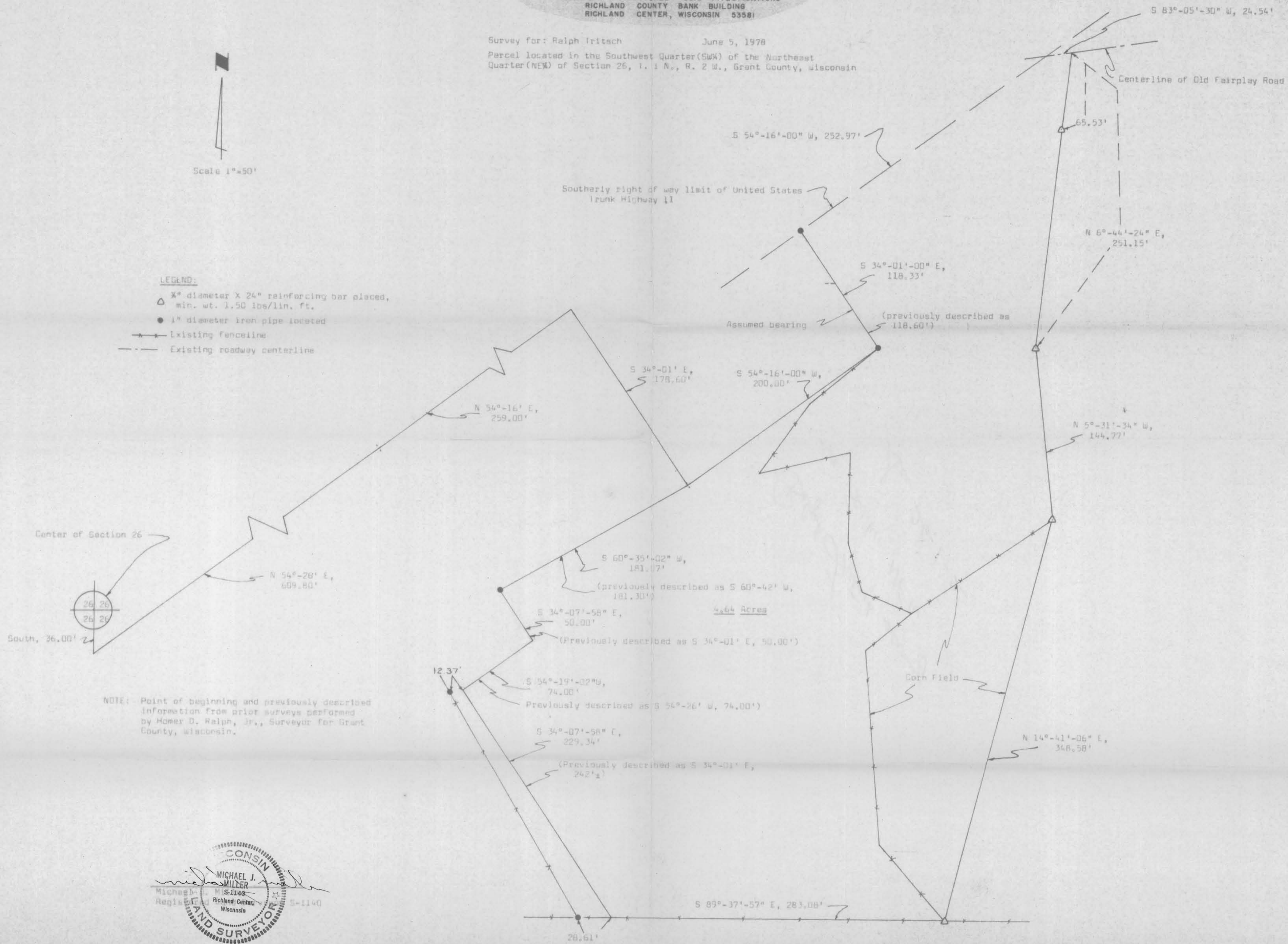

NOTE: Point of beginning and previously described information from prior surveys performed by Homer D. Ralph, Jr., Surveyor for Grant County, Wisconsin.



SURVEY PLAT

HOVELSRUD CONSULTING ASSOCIATES LTD.
ENGINEERING - LAND SURVEYING - PLANNING
BUILDINGS - STRUCTURES - SOIL INVESTIGATIONS
RICHLAND COUNTY BANK BUILDING
RICHLAND CENTER, WISCONSIN 53581

SURVEY FOR: Ralph Tritsch

June 5, 1978

Sheet 1 of 2

A SURVEY OF A PARCEL OF LAND DESCRIBED AS FOLLOWS:

Commencing at the Southwest Corner of the Southwest Quarter (SW $\frac{1}{4}$) of the Northeast Quarter (NE $\frac{1}{4}$) of Section 26, T. 1 N., R. 2 W., Grant County, Wisconsin; Thence S 3outh 36.00 feet; Thence N 54°-26' E, 609.08 feet along the centerline of Wisconsin State Trunk Highway 11; Thence N 54°-16' E, 259.00 feet along said centerline; Thence S 34°-01' E, 178.60 feet to the point of beginning;

Thence S 60°-35'-02" W, 181.07 feet to an existing 1 inch diameter iron pipe;
Thence S 34°-07'-58" E, 50.00 feet;
Thence S 54°-19'-02" W, 74.00 feet;
Thence S 34°-07'-58" E, 229.34 feet to a point in an existing fenceline;
Thence S 89°-37'-57" E, 283.08 feet to a 3/4 inch diameter reinforcing bar in an existing fenceline;
Thence N 14°-41'-06" E, 348.58 feet to a 3/4 inch diameter reinforcing bar in an existing fenceline;
Thence N 5°-31'-34" W, 144.77 feet to a 3/4 inch diameter reinforcing bar;
Thence N 6°-44'-24" E, 251.15 feet to a point in the centerline of Old Fairplay Road;
Thence S 83°-05'-30" W, 24.54 feet along said centerline to a point on the Southerly right-of-way limit of United States Trunk Highway 11;
Thence S 54°-16'-00" W, 252.97 feet along said Southerly right-of-way limit to an existing one inch diameter iron pipe;
Thence S 34°-01'-00" E, 118.33 feet to an existing one inch diameter iron pipe;
Thence S 54°-16'-00" W, 200.00 feet to the point of beginning;

The above described parcel of land being located in the Southwest Quarter (SW $\frac{1}{4}$) of the Northeast Quarter (NE $\frac{1}{4}$) of Section 26, T. 1 N., R. 2 W., Grant County, Wisconsin and containing 4.64 acres and being subject to all conveyances of record.

I certify that I have surveyed the above described parcel of land and that the following Plat is an accurate survey and a true representation thereof and correctly shows the exterior boundary lines of said parcel and the correct measurements thereof to the best of my knowledge and belief.

Dated this 9th day
of June, 1978
Richland Center, Wisconsin

Michael J. Miller
Registered Land Surveyor S-1140

