

*Set to Mark & Set*

PLAT OF SURVEY

COMMENCING AT THE SOUTHWEST CORNER OF THE WEST 1/2 OF THE NORTHEAST 1/4 OF SECTION 27, TOWNSHIP 1 NORTH, RANGE 2 WEST OF THE FOURTH PRINCIPAL MERIDIAN, GRANT COUNTY, WISCONSIN, THENCE EAST ALONG THE SOUTH LINE OF SAID WEST 1/2 OF THE NORTHEAST 1/4 TO THE TOWN ROAD (LOCALLY KNOWN AS ROCK CUT ROAD) AND THE POINT OF BEGINNING OF THE PARCEL HEREIN DESCRIBED; THENCE WEST ALONG THE SOUTH LINE OF THE WEST 1/2 OF THE NORTHEAST 1/4 OF SAID SECTION A DISTANCE OF 570 FEET; THENCE NORTH IN A LINE PARALLEL TO THE WEST LINE OF THE WEST HALF OF THE SAID 1/4 A DISTANCE OF 435 FEET; THENCE EAST IN A LINE PARALLEL TO THE SOUTH LINE OF THE WEST 1/2 OF THE SAID QUARTER TO THE CENTER OF THE SAID TOWN ROAD; THENCE SOUTHERLY IN AN ARC ALONG THE TOWN ROAD TO THE SOUTH LINE OF THE WEST 1/2 OF THE SAID 1/4 AND THE POINT OF BEGINNING, CONTAINING 5 ACRES, MORE OR LESS.

FOR:

RON ROBBINS

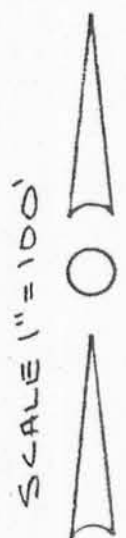
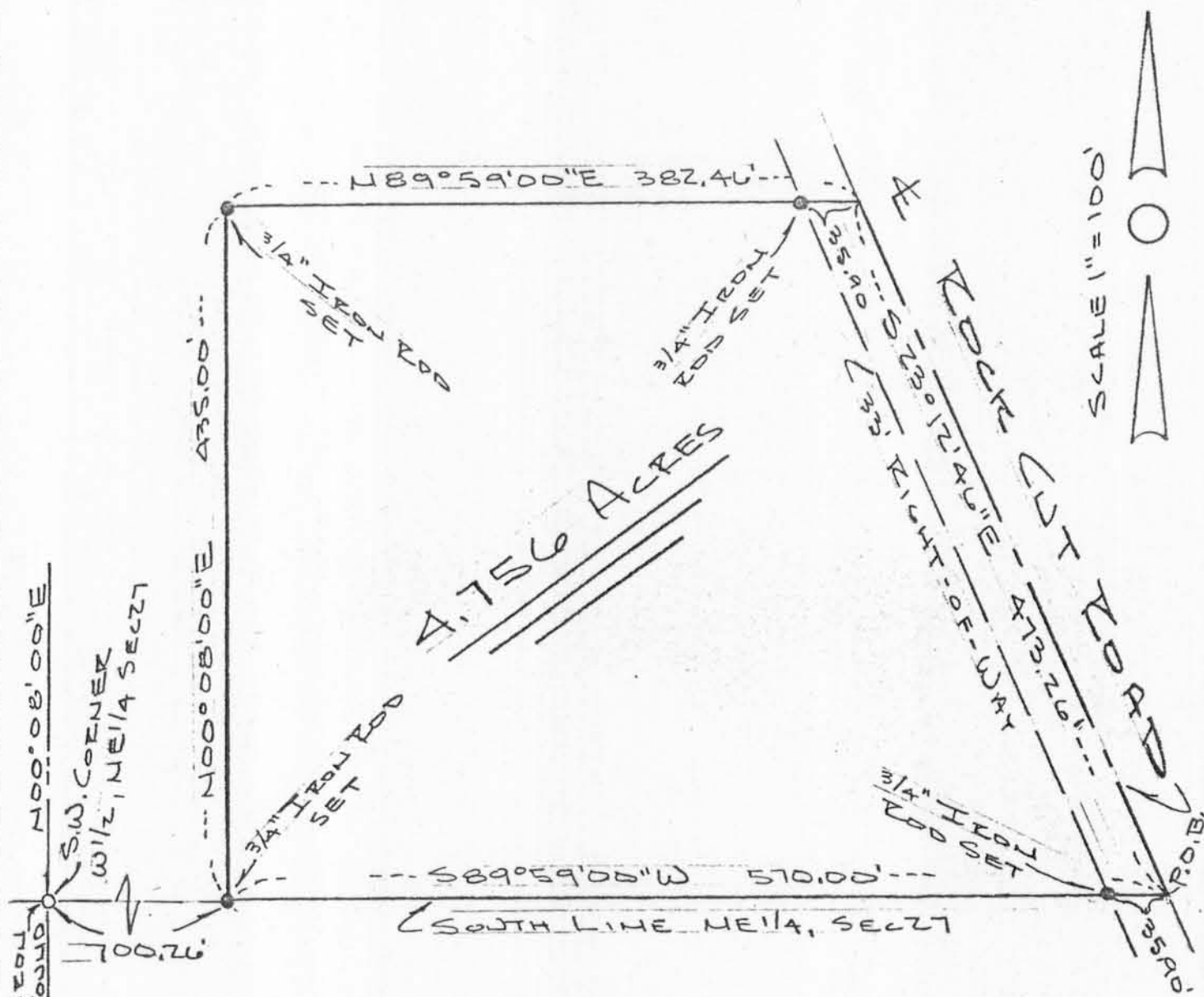

I, GREGORY J. CHLEBICKI, WISCONSIN REGISTERED LAND SURVEYOR, NO. S-1432, DO HEREBY CERTIFY THAT AT THE REQUEST OF RON ROBBINS, I HAVE MADE A SURVEY OF THE ABOVE DESCRIBED PROPERTY, AND THAT I HAVE FOUND AND/OR SET THE SURVEY MONUMENTS ALL AS SHOWN ON THE ACCOMPANYING PLAT.

SIGNED AND SEALED THIS 14<sup>th</sup> DAY OF May, 1980.

  
 GREGORY J. CHLEBICKI  
 WISCONSIN REGISTERED LAND SURVEYOR, NO. S-1432

