

# AMBROSE AGNITSCH SURVEY

JAMESTOWN TOWNSHIP

GRANT COUNTY, WISCONSIN

## DESCRIPTION:

COMMENCING AT THE S.E. CORNER OF THE N.W. 1/4 OF THE S.E. 1/4 OF SECTION 17, T1N, R2W, 4TH P.M., GRANT COUNTY, WISCONSIN; THENCE S 83° 10' W, 416.30 ft.; THENCE N 82° 32' W, 191.00 ft.; THENCE N 43° 29' W, 522.55 ft.; THENCE S 69° 46' W 129.34 ft TO THE POINT OF BEGINNING:

THENCE CONTINUING S 69° 46' W 100.00 ft.;  
 THENCE S 00° 54' E 197.80 ft.;  
 THENCE S 87° 56' E 125.00 ft.;  
 THENCE N 8° 13' W 239.30 ft. TO THE POINT OF BEGINNING CONTAINING 0.552 ACRES MORE OR LESS.

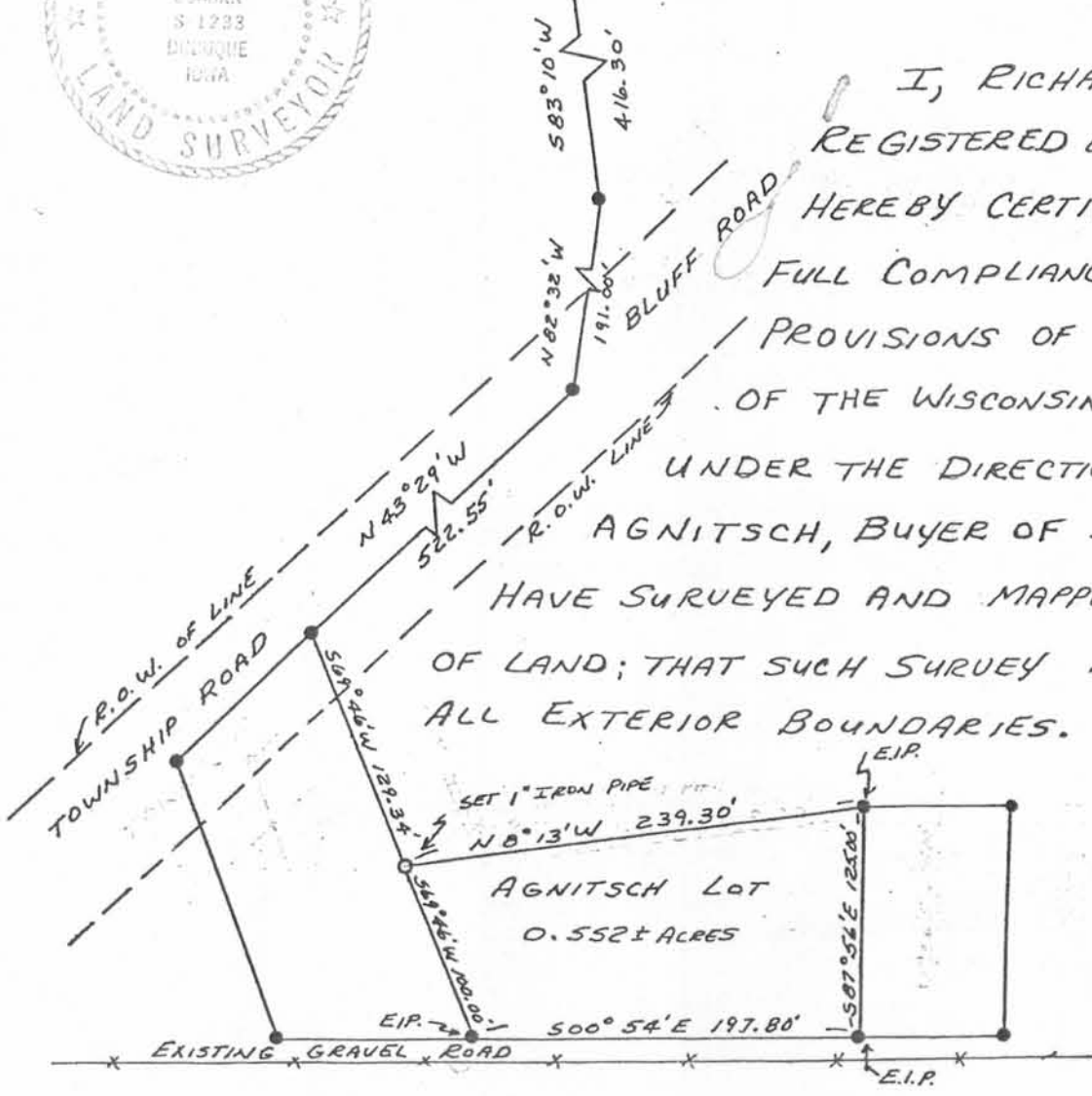
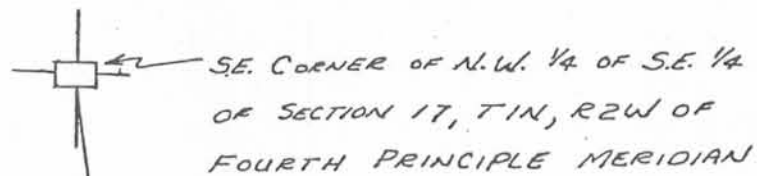

I, RICHARD SCOTT OSBORN, REGISTERED LAND SURVEYOR, HEREBY CERTIFY: THAT IN FULL COMPLIANCE WITH THE PROVISIONS OF CHAPTER 236.34 OF THE WISCONSIN STATUTES AND UNDER THE DIRECTION OF AMBROSE AGNITSCH, BUYER OF SAID LAND, I HAVE SURVEYED AND MAPPED SAID PARCEL OF LAND; THAT SUCH SURVEY REPRESENTS ALL EXTERIOR BOUNDARIES.

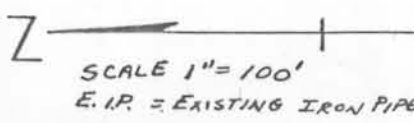

DATE 11/20/78

*Richard Scott Osborn*  
 RICHARD SCOTT OSBORN  
 REGISTERED LAND SURVEYOR  
 NO. 1233

APPROVED \_\_\_\_\_