

LOT 2 AND THE SOUTHEASTERLY 20 FEET OF LOT 1 IN BLOCK 2 OF PASCAL SKEMP SUBDIVISION TO THE TOWN OF JAMESTOWN, COUNTY OF GRANT, STATE OF WISCONSIN, BEING A PART OF SECTION 17, T1N, R2W OF THE 4TH P.M.

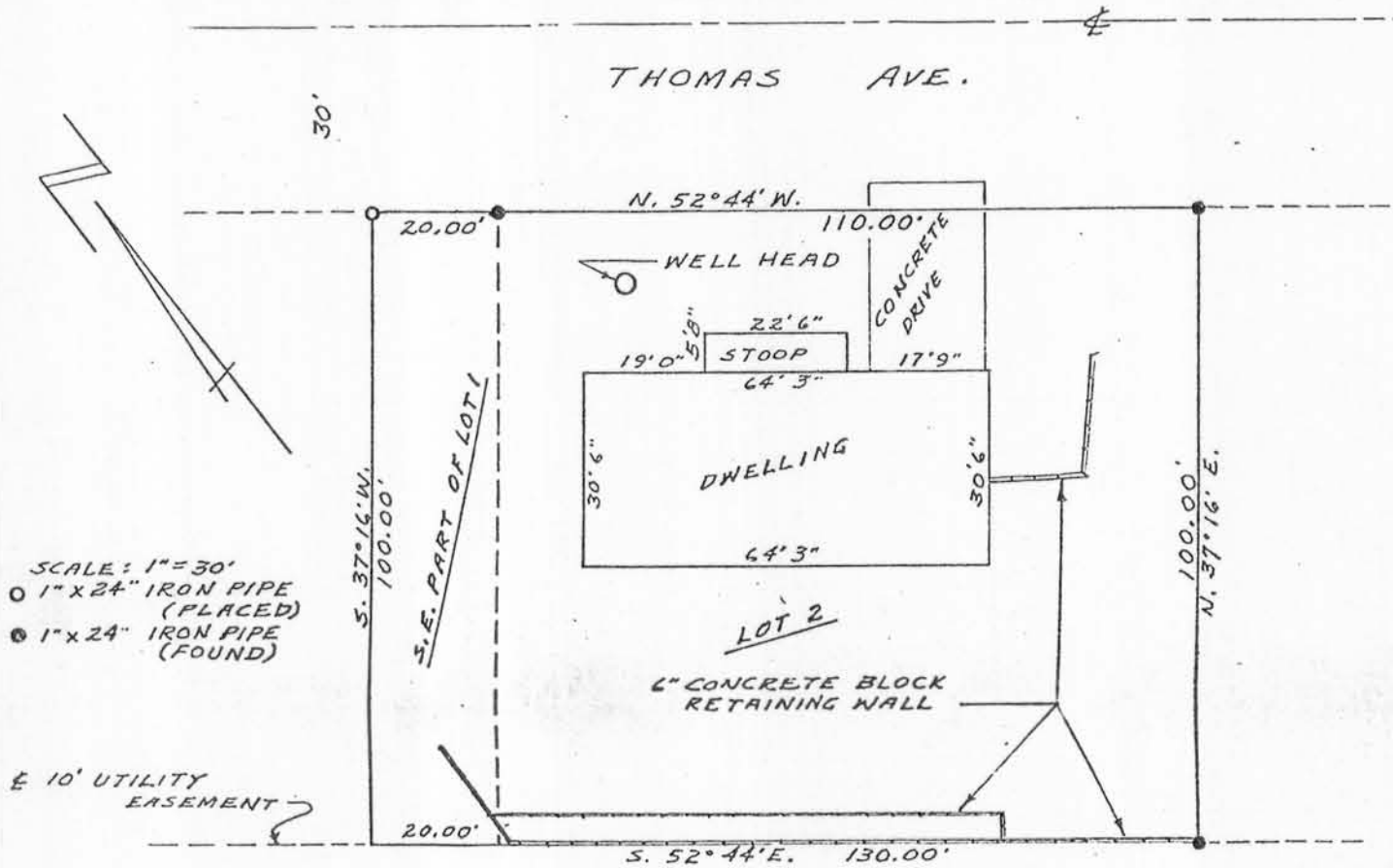

I have surveyed the above described property and the above map is a true representation thereof and shows the size and location of the property, its exterior boundaries, the location and dimensions of all visible structures thereon, fences, apparent easements and roadways and visible encroachments, if any.

This survey is made for the exclusive use of the present owners of the property, and also those who purchase, mortgage, or guarantee the title thereto within one(1) year from date hereof; and as to whom I warrant the accuracy of said survey and map.

Dated at Platteville, Wis, this 20 day of September, 1923.

John F. Orth  
John F. Orth RLS-340

