

LOCATED IN THE NE1/4-NE1/4, SECTION 20, T1N-R2W.
TOWN OF JAMESTOWN, GRANT COUNTY, WISCONSIN.

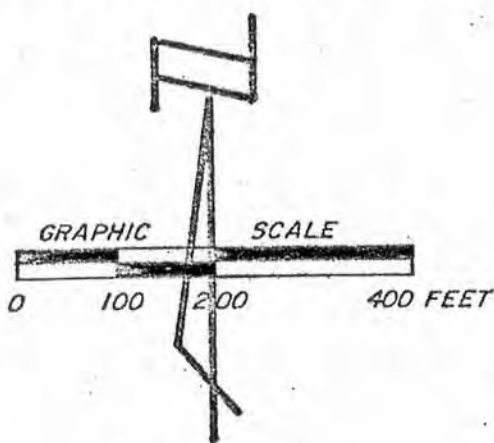

PREPARED BY
MID-STATE ASSOCIATES, INC.
BARABOO, WISC.
PROJ. 7273 AUG. 4, 1981
SCALE 1" = 200'

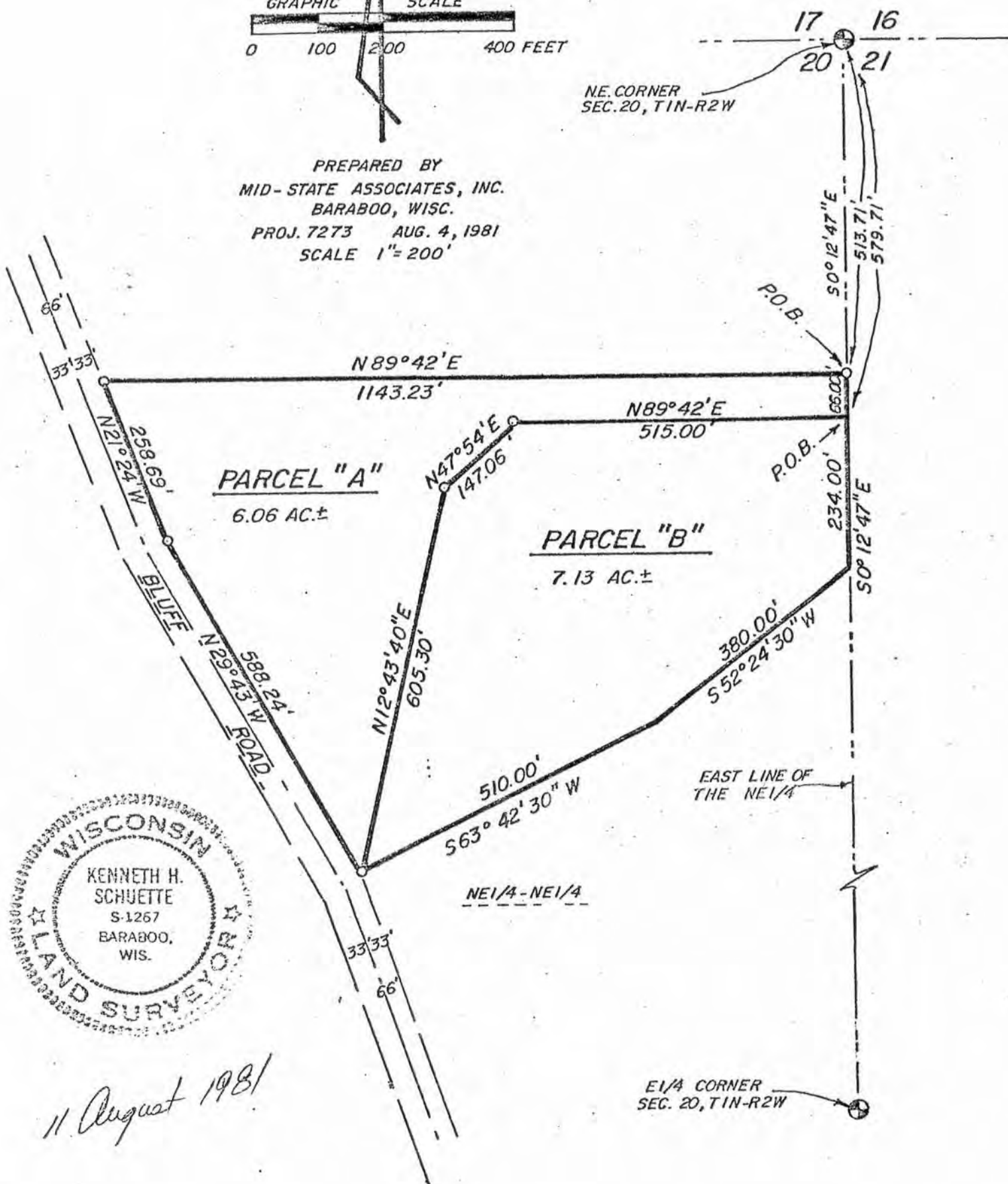

11 August 1981

Kenneth H. Schuette, Registered Land Surveyor, hereby certify that I have surveyed and mapped the property shown upon this plat and that the within plat is a true and correct representation of the exterior boundaries of the land surveyed, to the best of my knowledge and belief.

A PARCEL OF LAND
LOCATED IN
THE NE $\frac{1}{4}$ -NE $\frac{1}{4}$ SECTION 20, T1N, R2W
TOWN OF JAMESTOWN, GRANT COUNTY, WISCONSIN

AS GIVEN BY
MID-STATE ASSOCIATES, INC.
BARABOO, WISCONSIN 53913
July, 1981

PARCEL "A"

A parcel of land located in the NE $\frac{1}{4}$ -NE $\frac{1}{4}$ Section 20, T1N, R2W, Town of Jamestown, Grant County, Wisconsin, bounded by a line described as follows:

Commencing at the northeast corner of said Section 20; thence S0°12'47"E, 513.71 feet along the east section line to the point of beginning;

thence continuing S0°12'47"E, 66.00 feet along said section line; thence S89°42'W, 515.00 feet; thence S47°59'W, 147.06 feet; thence S12°43'40"W, 605.30 feet to the east right-of-way of Bluff Road; thence N29°43'W, 588.24 feet along said right-of-way; thence N21°24'W, 258.69 feet along the said east right-of-way of Bluff Road; thence N89°42'E, 1143.23 feet to the point of beginning.

Said parcel contains 6.06 acres, more or less, and is subject to all easements and rights-of-way of record and is also subject to an easement for ingress and egress over the 66' strip on the northeast portion of this parcel for Parcel "B" which is adjacent to said parcel on the south and east.

NOTE: Ingress and egress to said parcel shall be along existing roadways and trails as indicated until a dedicated town road is built.

A PARCEL OF LAND
LOCATED IN
THE NE $\frac{1}{4}$ -NE $\frac{1}{4}$ SECTION 20, T1N, R2W
TOWN OF JAMESTOWN, GRANT COUNTY, WISCONSIN

AS GIVEN BY
MID-STATE ASSOCIATES, INC.
BARABOO, WISCONSIN 53913
July, 1981

PARCEL "A"

A parcel of land located in the NE $\frac{1}{4}$ -NE $\frac{1}{4}$ Section 20, T1N, R2W, Town of Jamestown, Grant County, Wisconsin, bounded by a line described as follows:

Commencing at the northeast corner of said Section 20; thence S0°12'47"E, 513.71 feet along the east section line to the point of beginning;

thence continuing S0°12'47"E, 66.00 feet along said section line; thence S89°42'W, 515.00 feet; thence S47°59'W, 147.06 feet; thence S12°43'40"W, 605.30 feet to the east right-of-way of Bluff Road; thence N29°43'W, 588.24 feet along said right-of-way; thence N21°24'W, 258.69 feet along the said east right-of-way of Bluff Road; thence N89°42'E, 1143.23 feet to the point of beginning.

Said parcel contains 6.06 acres, more or less, and is subject to all easements and rights-of-way of record and is also subject to an easement for ingress and egress over the 66' strip on the northeast portion of this parcel for Parcel "B" which is adjacent to said parcel on the south and east.

NOTE: Ingress and egress to said parcel shall be along existing roadways and trails as indicated until a dedicated town road is built.