

# SURVEY PLAT

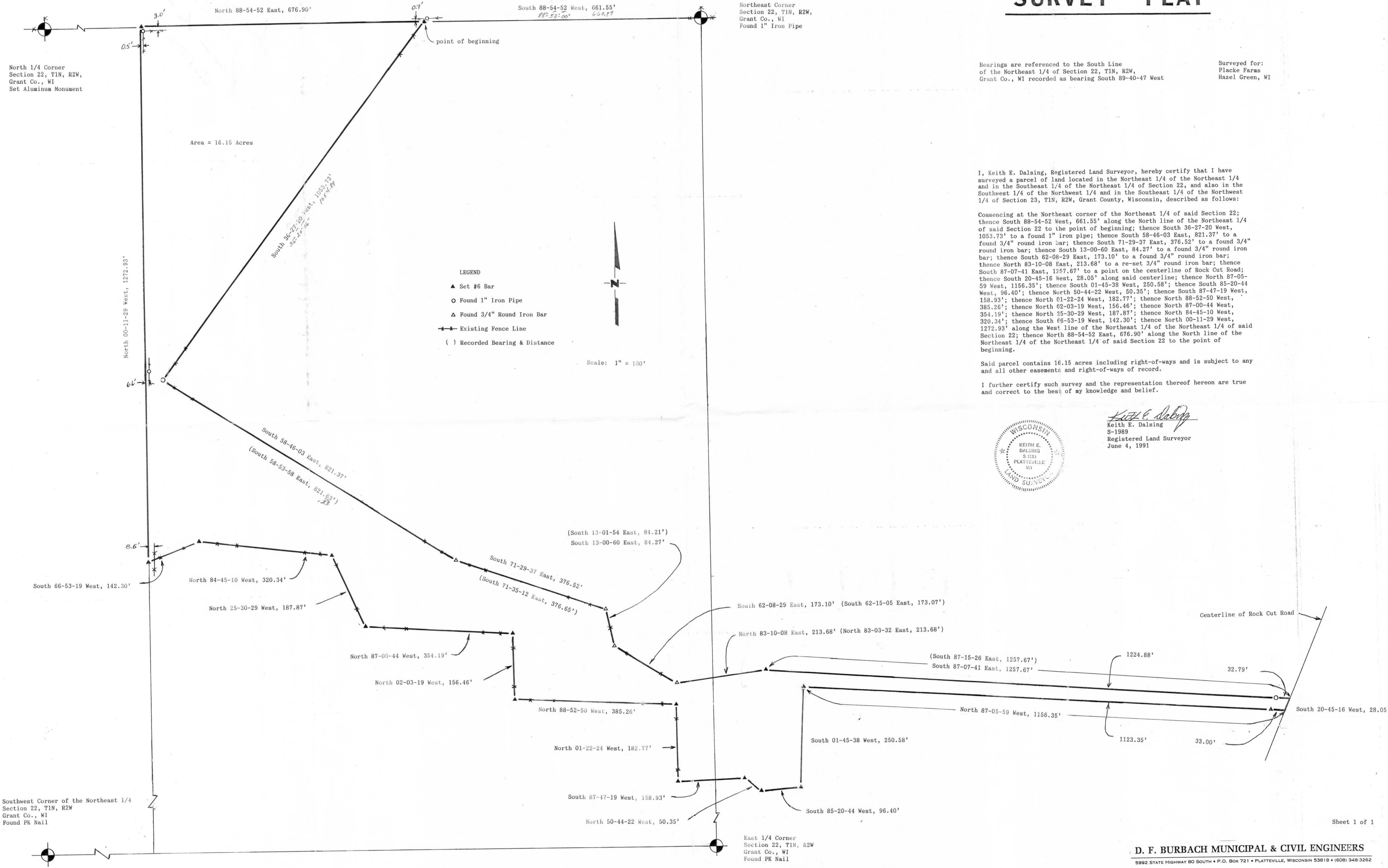

Northeast Corner  
Section 22, T1N, R2W,  
Grant Co., WI  
Found 1" Iron Pipe

North 1/4 Corner  
Section 22, T1N, R2W,  
Grant Co., WI  
Set Aluminum Monument

Area = 16.15 Acres

- LEGEND
- ▲ Set #6 Bar
  - Found 1" Iron Pipe
  - △ Found 3/4" Round Iron Bar
  - Existing Fence Line
  - ( ) Recorded Bearing & Distance

Scale: 1" = 100'

Bearings are referenced to the South Line  
of the Northeast 1/4 of Section 22, T1N, R2W,  
Grant Co., WI recorded as bearing South 89-40-47 West

Surveyed for:  
Placke Farms  
Hazel Green, WI

I, Keith E. Dalsing, Registered Land Surveyor, hereby certify that I have surveyed a parcel of land located in the Northeast 1/4 of the Northeast 1/4 and in the Southeast 1/4 of the Northeast 1/4 of Section 22, and also in the Southwest 1/4 of the Northwest 1/4 and in the Southeast 1/4 of the Northwest 1/4 of Section 23, T1N, R2W, Grant County, Wisconsin, described as follows:

Commencing at the Northeast corner of the Northeast 1/4 of said Section 22; thence South 88-54-52 West, 661.55' along the North line of the Northeast 1/4 of said Section 22 to the point of beginning; thence South 36-27-20 West, 1053.73' to a found 1" iron pipe; thence South 58-46-03 East, 821.37' to a found 3/4" round iron bar; thence South 71-29-37 East, 376.52' to a found 3/4" round iron bar; thence South 13-00-60 East, 84.27' to a found 3/4" round iron bar; thence South 62-08-29 East, 173.10' to a found 3/4" round iron bar; thence North 83-10-08 East, 213.68' to a re-set 3/4" round iron bar; thence South 87-07-41 East, 1257.67' to a point on the centerline of Rock Cut Road; thence South 20-45-16 West, 28.05' along said centerline; thence North 87-05-59 West, 1156.35'; thence South 01-45-38 West, 250.58'; thence South 85-20-44 West, 96.40'; thence North 50-44-22 West, 50.35'; thence South 87-47-19 West, 158.93'; thence North 01-22-24 West, 182.77'; thence North 88-52-50 West, 385.26'; thence North 02-03-19 West, 156.46'; thence North 87-00-44 West, 354.19'; thence North 25-30-29 West, 187.87'; thence North 84-45-10 West, 320.34'; thence South 66-53-19 West, 142.30'; thence North 00-11-29 West, 1272.93' along the West line of the Northeast 1/4 of the Northeast 1/4 of said Section 22; thence North 88-54-52 East, 676.90' along the North line of the Northeast 1/4 of the Northeast 1/4 of said Section 22 to the point of beginning.

Said parcel contains 16.15 acres including right-of-ways and is subject to any and all other easements and right-of-ways of record.

I further certify such survey and the representation thereof hereon are true and correct to the best of my knowledge and belief.



*Keith E. Dalsing*  
Keith E. Dalsing  
S-1989  
Registered Land Surveyor  
June 4, 1991