

SURVEY PLAT

Survey for: Ken Placke

August 20, 1980

Sheet 2 of 2

Located in the Northwest Quarter (NW1/4) of the Southwest Quarter (SW 1/4) of Section 13, T. 1 N., R. 2 W., Grant County, Wisconsin.

Permission to reference this survey to a forty corner granted by client.

Magnetic North

Scale: 1" = 50'

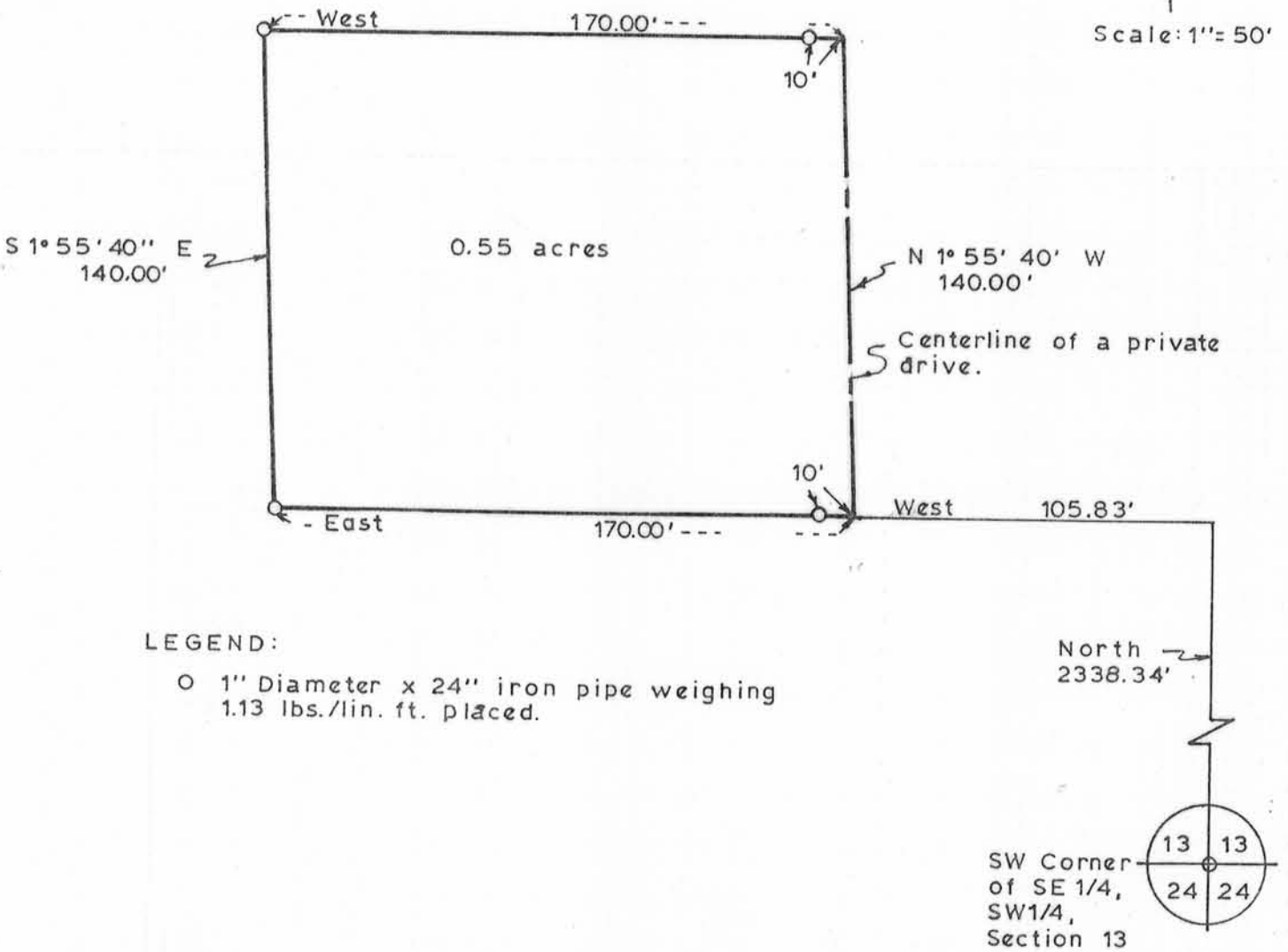

Kenneth A. Kerst, Jr.
Kenneth A. Kerst, Jr.
Registered Land Surveyor S-1385



WOODLAND CONSULTANTS, INC.
RICHLAND COUNTY BANK BUILDING, RICHLAND CENTER, WISCONSIN