

Dixon and Orth

Registered Engineers and Surveyors
 PLATTEVILLE, WIS. 53818

DALE DIXON
 155 Preston Drive
 Telephone 348-6408

May 12, 1976

JOHN ORTH
 65 Elmer Street
 Telephone 348-5731

Mrs. Marian Dalsing & Merlin Dalsing
 Jamestown Twp.

Parcel #1 (North Parcel)

Beginning at a point which is 171.44 ft. North and 5.75 ft. West of the S.W. Corner of the N.W. $\frac{1}{4}$ of the S.E. $\frac{1}{4}$ of Sec. 9, T1N, R2W of the 4th P.M., Grant County, Wisconsin; thence N. $24^{\circ} 32'$ W. 80.25 ft.; thence N. $18^{\circ} 05'$ W. 23.52 ft.; thence S. $76^{\circ} 28'$ W. 142.66 ft.; thence S. $12^{\circ} 09'$ E. 112.80 ft.; thence N. $72^{\circ} 46'$ E. 162.88 ft. to the point of beginning, containing 0.375 acres, more or less.

Parcel #2 (South Parcel)

Beginning at a point which is 171.44 ft. North and 5.75 ft. West of the S.W. Corner of the N.W. $\frac{1}{4}$ of the S.E. $\frac{1}{4}$ of Sec. 9, T1N, R2W of the 4th P.M., Grant County, Wisconsin; thence S. $72^{\circ} 46'$ W. 162.88 ft.; thence S. $12^{\circ} 09'$ E. 131.96 ft. to the South line of the N.E. $\frac{1}{4}$ of the S.W. $\frac{1}{4}$ of Sec. 9; thence N. $86^{\circ} 56'$ E. 142.45 ft. to the West R.O.W. line of USH #61 & #151; thence N. $04^{\circ} 52'$ W. 170.27 ft. to the point of beginning, containing 0.524 acres, more or less.

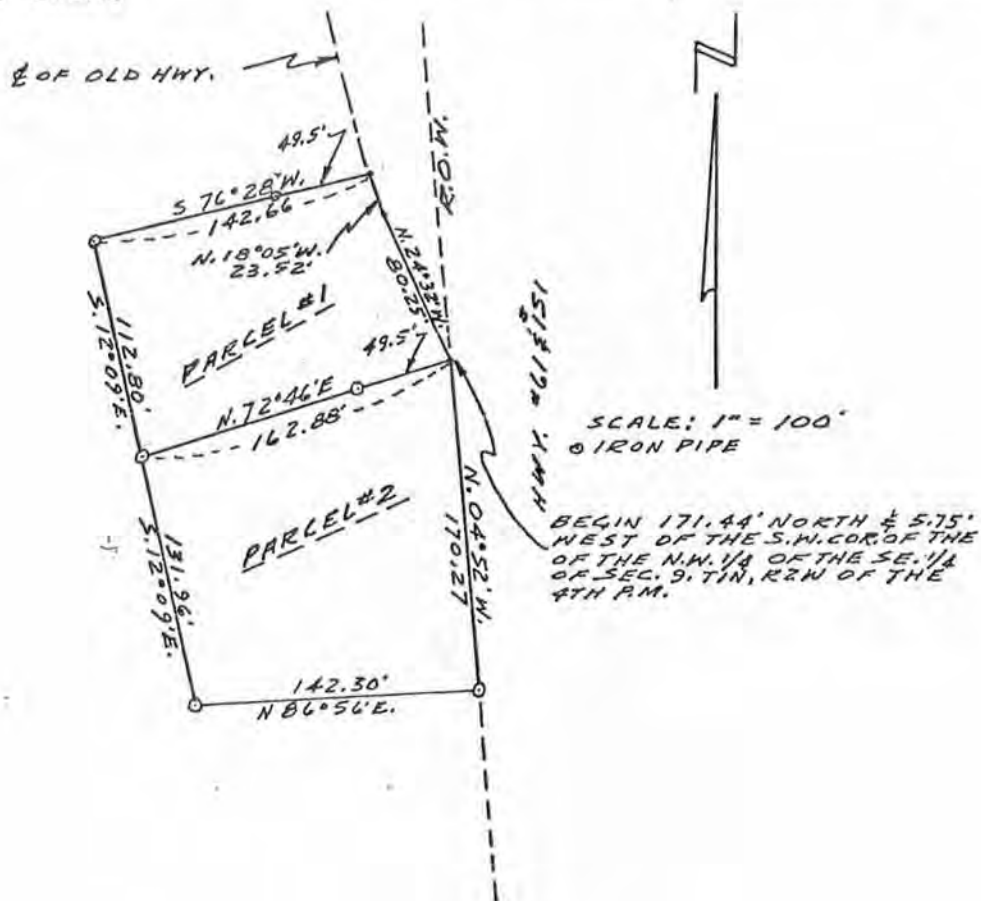

Dixon and Orth

Registered Engineers and Surveyors
 PLATTEVILLE, WIS. 53818

DALE DIXON
 155 Preston Drive
 Telephone 348-6408

July 14, 1976

JOHN ORTH
 65 Elmer Street
 Telephone 348-5731

Mrs. Marian Dalsing Lot

Parcel #1A (Land added to Parcel #1)

Commencing at a point which is 171.44 ft. North and 5.75 ft. West of the S.W. Corner of the N.W. $\frac{1}{4}$ of the S.E. $\frac{1}{4}$ of Sec. 9, T1N R2W of the 4th P.M., Grant County, Wisconsin; thence N. $24^{\circ} 32'$ W. 80.25 ft.; thence N. $18^{\circ} 05'$ W. 23.52 ft. to the point of beginning; thence N. $16^{\circ} 39'$ W. 60.10 ft.; thence S. $76^{\circ} 28'$ W. 137.75 ft.; thence S. $12^{\circ} 09'$ E. 60.00 ft.; thence N. $76^{\circ} 28'$ E. 142.66 ft. to the point of beginning, containing 0.19 acres, more or less.

Parcel #1 & Parcel #1A (Combined)

Beginning at a point which is 171.44 ft. North and 5.75 ft. West of the S.W. Corner of the N.W. $\frac{1}{4}$ of the S.E. $\frac{1}{4}$ of Sec. 9, T1N, R2W of the 4th P.M., Grant County, Wisconsin; thence N. $24^{\circ} 32'$ W. 80.25 ft.; thence N. $18^{\circ} 05'$ W. 23.52 ft.; thence N. $16^{\circ} 39'$ W. 60.10 ft.; thence S. $76^{\circ} 28'$ W. 137.75 ft.; thence S. $12^{\circ} 09'$ E. 172.80 ft.; thence N. $72^{\circ} 46'$ E. 162.88 ft. to the point of beginning, containing 0.565 acres, more or less.

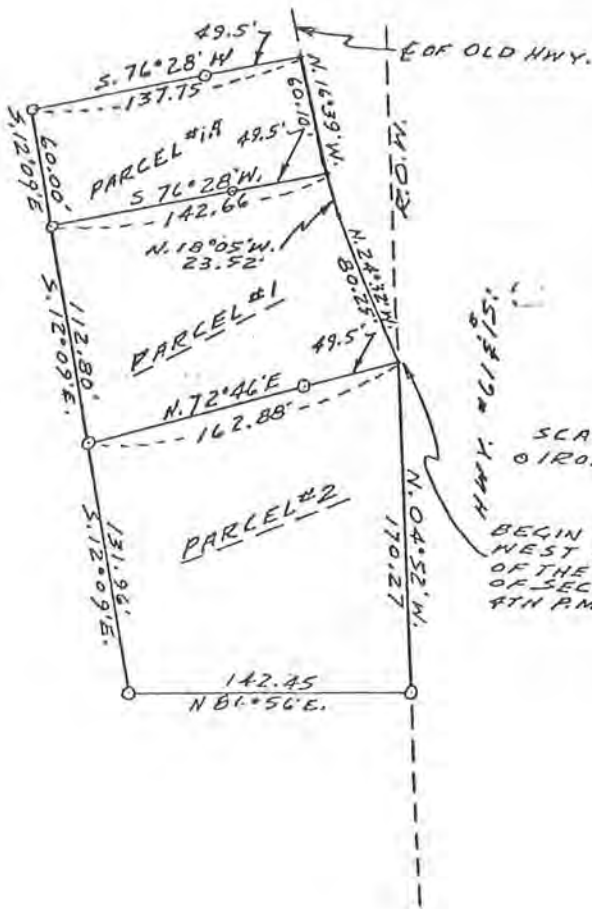

HWY. #115

SCALE: 1" = 100'
 O IRON PIPE

BEGIN 171.44' NORTH & 5.75' WEST OF THE S.W. COR. OF THE N.W. 1/4 OF THE SE. 1/4 OF SEC. 9, T1N, R2W OF THE 4TH P.M.

