

BILL BURBACH PROPERTY DESCRIPTION
 JAMESTOWN TOWNSHIP
 GRANT COUNTY, WISCONSIN

DESCRIPTION: Commencing at a point in the centerline of the town road which is 802.53 ft. South and 390.60 ft. East of the NW corner of the SE 1/4 of the NE 1/4 of Sec. 7, T1N, R2W, 4th P.M. Grant County, Wisconsin; thence S 18°18'W, 106.35 ft. along said centerline; thence S 42°03'W, 213.25 ft. along said centerline; thence S 87°04'E, 172.05 ft.; thence S 61°17'E, 58.60 ft.; thence N 47°21'E, 146.23 ft.; thence N 26°43'W, 227.90 ft.; thence S 83°01'W, 52.20 ft. to the point of beginning, containing 1.13 acres more or less.

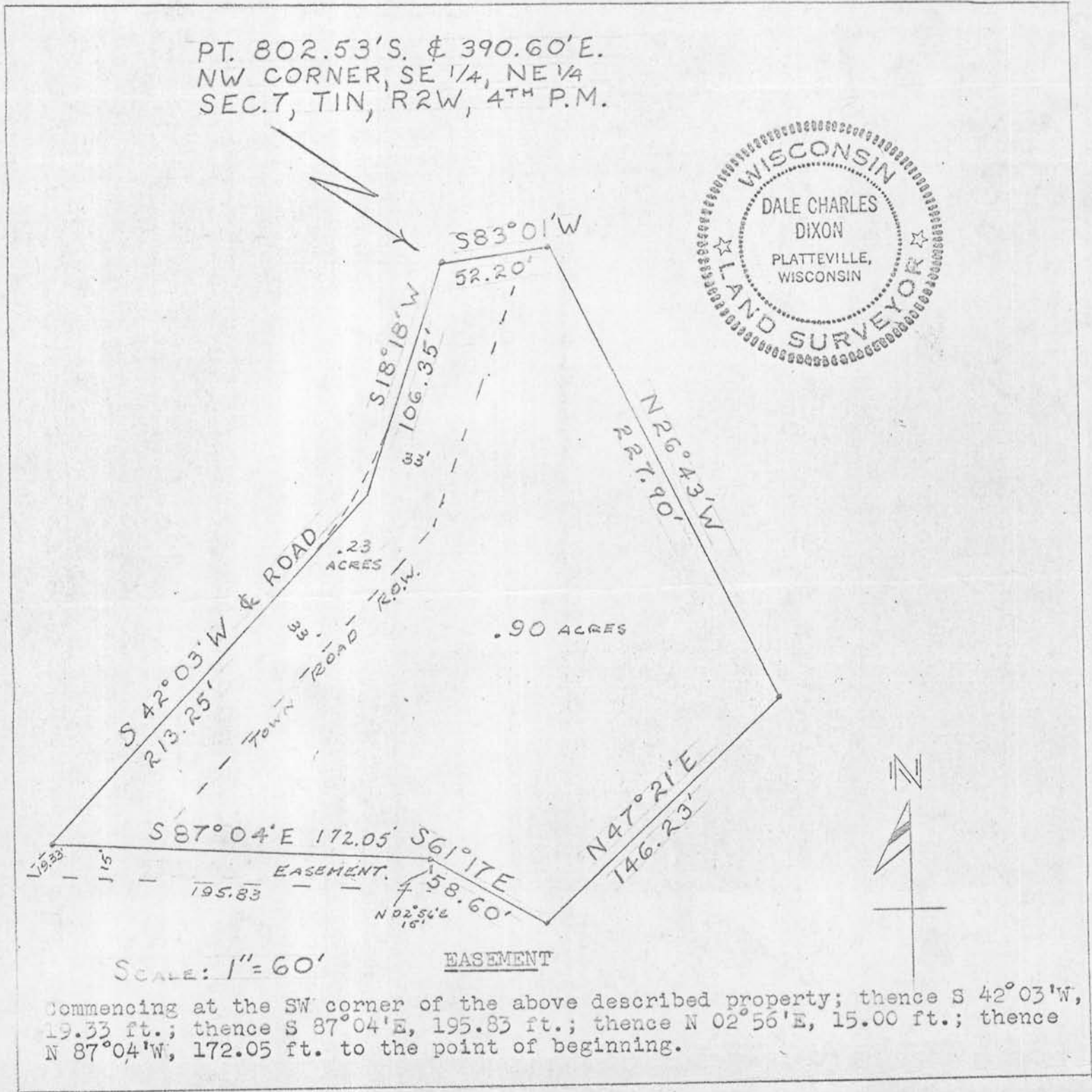

PT. 802.53'S. & 390.60'E.
 NW CORNER, SE 1/4, NE 1/4
 SEC. 7, T1N, R2W, 4TH P.M.



SCALE: 1" = 60'

EASEMENT

Commencing at the SW corner of the above described property; thence S 42°03'W, 19.33 ft.; thence S 87°04'E, 195.83 ft.; thence N 02°56'E, 15.00 ft.; thence N 87°04'W, 172.05 ft. to the point of beginning.