

June 3, 1967

Dubuque, Iowa

I hereby certify the plat shown hereon is a true and correct plat of a parcel of land in North-east One-Quarter of North-east One-Quarter, Section 7, Township 1 North, Range 2 West of 4th Principal Meridian, being in Jamestown Township, Grant County, Wisconsin, commencing at the Center of the Northeast One-Quarter of said Section 7, thence East 792± feet to the Center of the township road, thence North 38° 48½' East, 148.34± feet to the point of beginning of said parcel of land being described, thence continuing North 38° 48½' East, 168.46 feet, along the Center of said township road to the northerly corner of Lot 2 of the East One-half of the N. E. ¼ of N. E. ¼ of said Section 7, thence South 69° 40' East 281.17 feet along the northerly line of said Lot 2 of East One-half, thence South 16° 31' West 155.40 feet, thence North 70° 27' West 344.20 feet to centerline of said township road and the point of beginning, and is enclosed within red lines and contains a total of 1.127 acres of which 0.127 acres is in the township road, and is as surveyed, platted and described by me.

Bartels, McMahan & LeMay Engineering Co.

By Carl F. Bartels  
 Carl F. Bartels  
 Licensed Professional  
 Civil Engineer & Land  
 Surveyor  
 Cert. No. S-95

Center of N.E. ¼,  
 Sec. 7, T. 1 N., R. 2 W.  
 of 4 P.M.

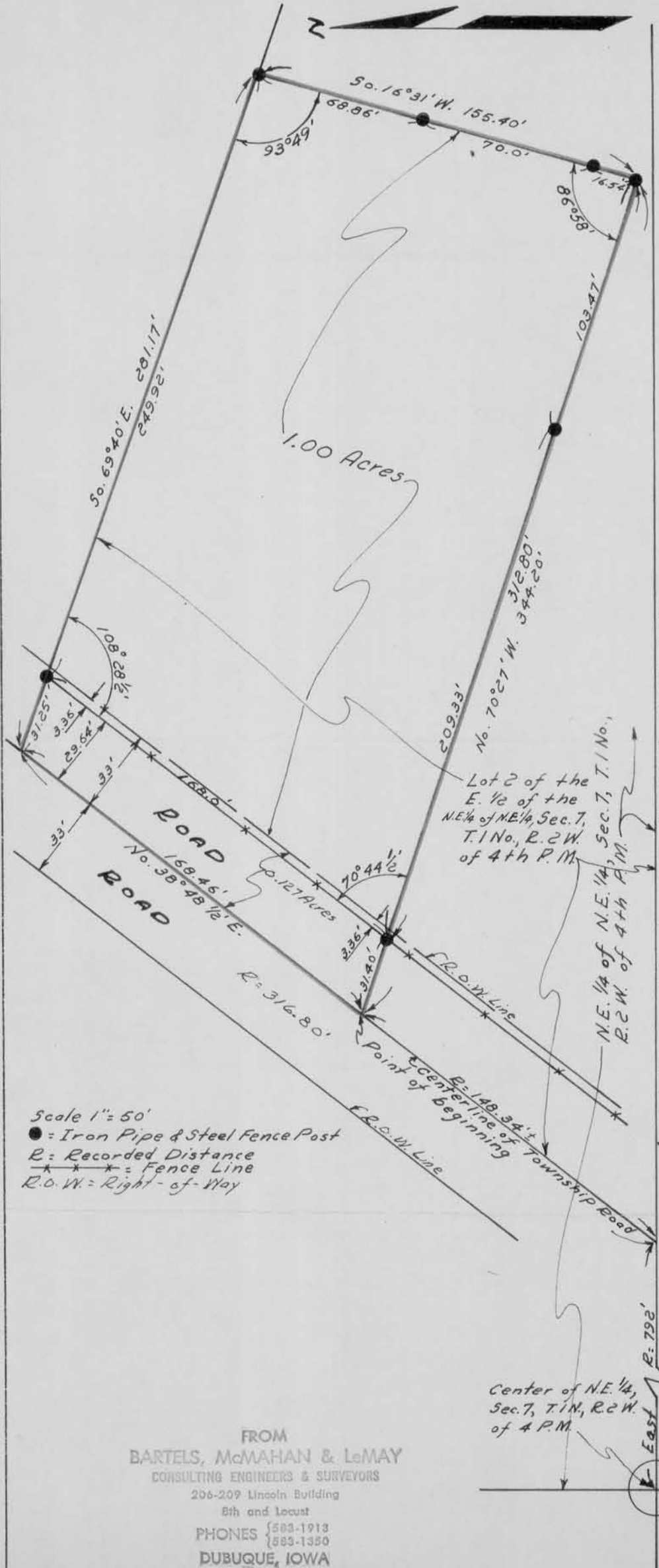

Scale 1" = 50'  
 ● = Iron Pipe & Steel Fence Post  
 R = Recorded Distance  
 \* \* \* = Fence Line  
 R.O.W. = Right-of-Way

FROM  
**BARTELS, McMAHAN & LeMAY**  
 CONSULTING ENGINEERS & SURVEYORS  
 206-209 Lincoln Building  
 8th and Locust  
 PHONES 583-1913  
 583-1350  
 DUBUQUE, IOWA

John Kerker