

Survey and Plat in
 the SE 1/4 of SE 1/4 of Section 4
 T1N, R2W of 4th P.M.
 Grant County, Wisc.

GEORGE SCHUSTER
 CERTIFIED SURVEY MAP

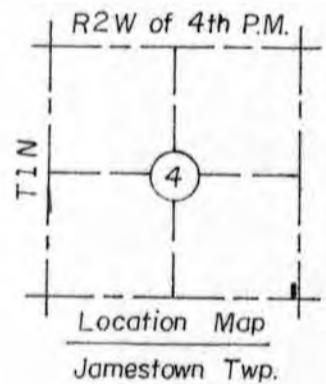

SE Cor.
 SE 1/4
 SE 1/4
 Sec. 4

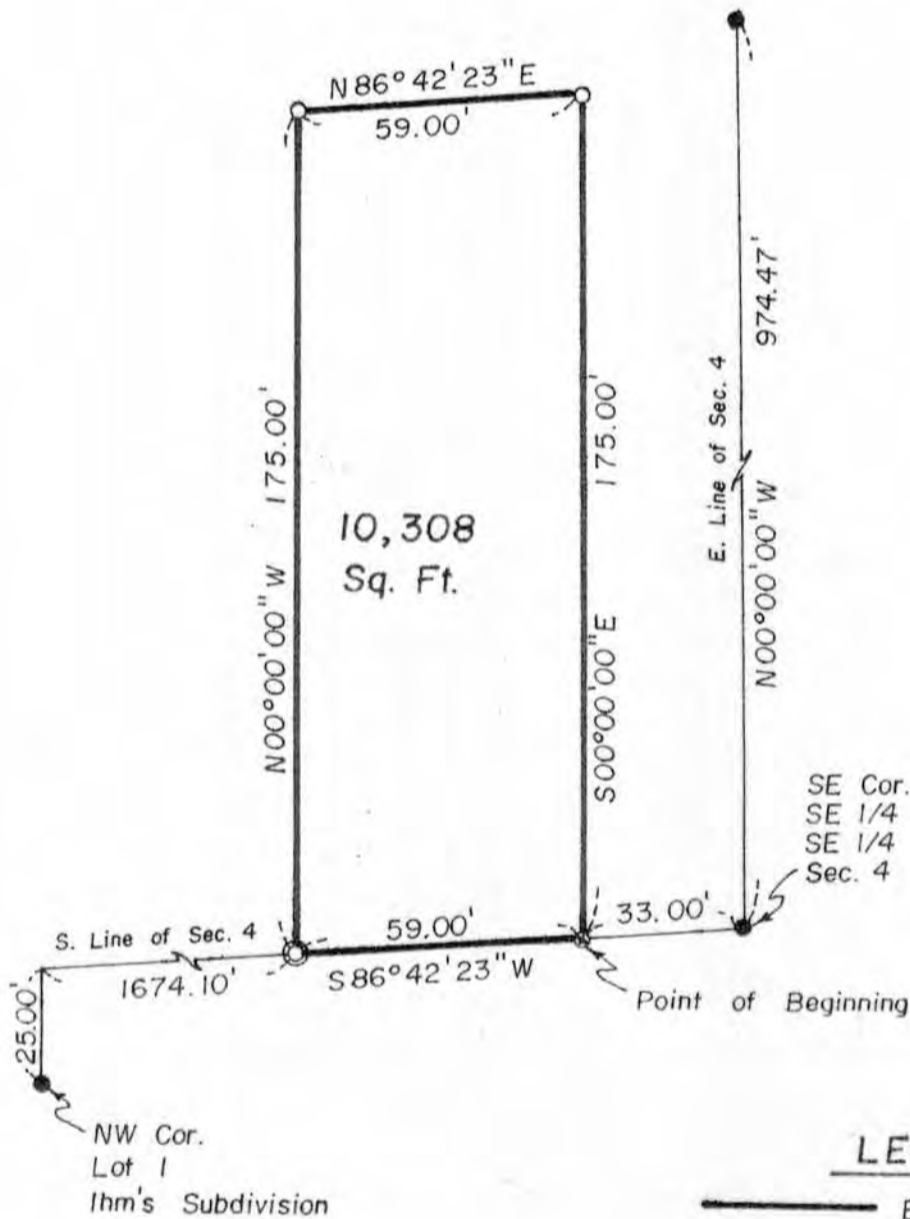
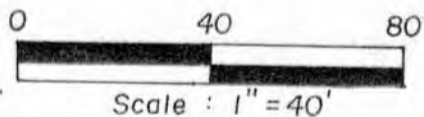

LEGEND

- Boundary of Property Surveyed
 - 3/4" x 36" Iron Rebar Set (1.58 lbs./ft.)
 - Existing Iron Monument Found
 - ⊗ Chiseled 'X' Set
 - ⊙ Railroad Spike Set
- (Schuster) Sheet 1 of 2

I hereby certify that this SURVEY and PLAT was made by me or under my direct personal supervision and that I am a duly registered Land Surveyor under the laws of the State of Wisc.

Carl B. Schoenhard, Jr.
 Carl B. Schoenhard, Jr. June 7, 1982
 Wisc. Reg. No. S-1298

IIW Associates, P.C.
 Computer Aided Structural & Civil Engineering,
 Surveying, and Project Management

400 Broadway Galena IL 61036 815 / 777 0359
 3210 St. Joseph's Dr. Dubuque IA 52001 319 / 556 2464
 515 Rosemere Ln. Maquoketa IA 52061 319 / 652 6461

Drawn: REK Date: June 4, 1982
 Checked: CBS Approved: CBS
 Surveyed: RHF, JM, CBS
 Plat No. 19-WI-82 Book 1-J-82

CERTIFIED SURVEY MAP

Description:

A part of the Southeast Quarter (SE $\frac{1}{4}$) of the Southeast Quarter (SE $\frac{1}{4}$) of Section 4, Township 1 North, Range 2 West of the Fourth Principal Meridian, Grant County, Wisconsin, bounded and described as follows, to-wit:

Commencing at the Southeast Corner of the Southeast Quarter (SE $\frac{1}{4}$) of the Southeast Quarter (SE $\frac{1}{4}$) of said Section 4; thence South 86 degrees - 42 minutes - 23 seconds West (relative to a bearing of North 00 degrees - 00 minutes - 00 seconds West on the East line of said Section 4) on the South line of said Section 4, 33.00 feet, to the Point of Beginning of the hereinafter described tract of land; thence South 86 degrees - 42 minutes - 23 seconds West on the South line of said Section 4, 59.00 feet; thence North 00 degrees - 00 minutes - 00 seconds West, 175.00 feet; thence North 86 degrees - 42 minutes - 23 seconds East, 59.00 feet; thence South 00 degrees - 00 minutes - 00 seconds East, 175.00 feet to the Point of Beginning, containing 10,308 square feet more or less, subject to road easements and any other easements of record.

SURVEYOR'S CERTIFICATE

I, Carl B. Schoenhard, Jr., duly registered under the laws of the State of Wisconsin, do hereby certify that the above Description and attached Survey Map are correct and in accordance with a Survey made by me or under my direct personal supervision on June 3, 1982.

Signed

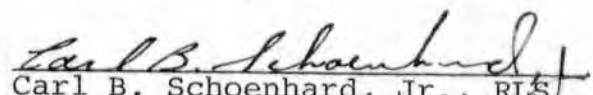
Carl B. Schoenhard, Jr., RLS
Wisconsin License No. S-1298

OWNERS' CERTIFICATE

We, George Chester Schuster and Marlene Dorothy Schuster, husband and wife, Owners of the land platted on the attached Survey Map, located in the Southeast Quarter (SE $\frac{1}{4}$) of the Southeast Quarter (SE $\frac{1}{4}$) of Section 4, Township 1 North, Range 2 West of the Fourth Principal Meridian, Grant County, Wisconsin, do hereby certify that we have caused said land to be surveyed and platted by Carl B. Schoenhard, Jr., Licensed Wisconsin Land Surveyor, No. S-1298.

Dated this ____ day of _____, 1982.

George Chester Schuster and Marlene Dorothy Schuster