

FISHNICK SURVEY

SCALE 1" = 100'

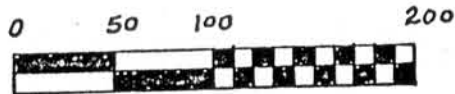

Bearings are referenced to the East line of the SW 1/4 of Sec. 27, T3N, R4W of 4th P.M. with bearing assumed North.

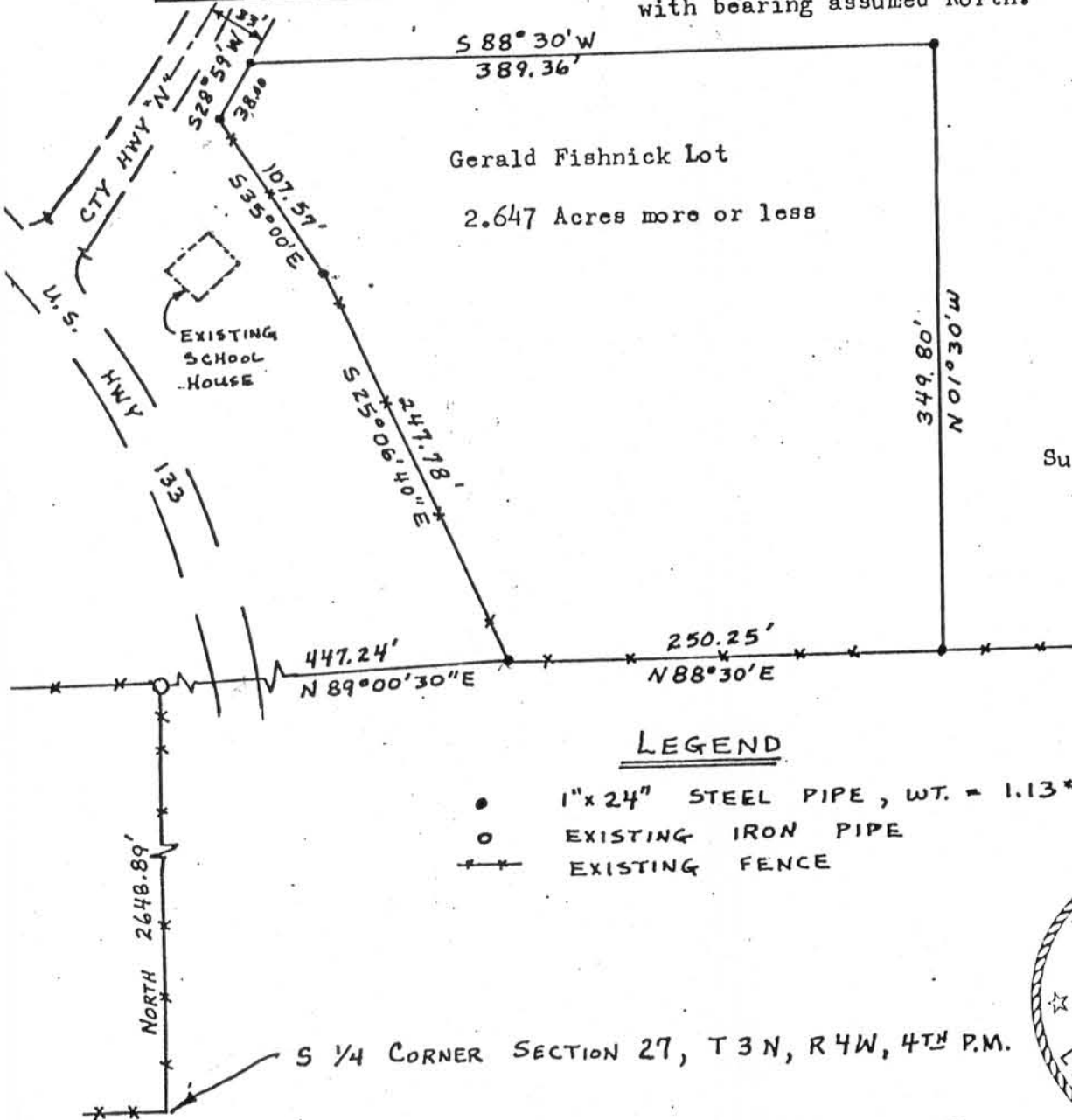

Surveyed 5-16-79

LEGEND

- 1" x 24" STEEL PIPE, WT. = 1.13 #/L.F.
- EXISTING IRON PIPE
- EXISTING FENCE



I, Richard S. Osborn, Registered Land Surveyor, hereby certify:

That in full compliance with the provisions of Chapter 236.34 of the Wisconsin Statutes and under the direction of Gerald Fishnick, owner of said land, I have surveyed and mapped said parcel of land, that such survey represents all exterior boundaries and that this land is located in the SW 1/4 of the NE 1/4, Section 27, Township 3 North, Range 4 West, of the 4th P. M., Township of Waterloo, Grant County, Wisconsin.

The description being as follows: Commencing at the S 1/4 corner of Section 27, Township 3 North, Range 4 West of the 4th P. M., Waterloo Township, Grant County, Wisconsin; thence North 2648.89' along the East line of the SW 1/4 of said Section 27; thence N 89° 00' 30" E a distance of 447.24' to the place of beginning; thence N 88° 30' E a distance of 250.25'; thence N 01° 30' W a distance of 349.80'; thence S 88° 30' W a distance of 389.36' to a point on the easterly R.O.W. line of County Highway "N"; thence Southwesterly along said easterly R.O.W. of County Highway "N" on a curve concave to the west with a radius of 852', and a chord bearing of S 28° 59' W a distance of 38.00'; thence S 35° 00' E a distance of 107.57'; thence S 25° 06' 40" E a distance of 247.78' to the place of beginning, containing 2.647 acres, more or less.

Richard Scott Osborn
Richard Scott Osborn
Registered Land Surveyor No. 1233
Date 5/24/79

COPY