

# PLAT OF SURVEY

DENNIS WIELAND

OF A PARCEL OF LAND LOCATED IN THE NW 1/4 OF THE NW 1/4 OF SECTION 29, T 3 N, R 4 W OF THE 4TH P.M., WATERLOO TOWNSHIP, GRANT COUNTY, WISCONSIN, MORE PARTICULARLY DESCRIBED AS FOLLOWS:

COMMENCING AT THE SW CORNER OF THE NW 1/4 OF SECTION 29, T 3 N, R 4 W, GRANT COUNTY, WISCONSIN; THENCE N 00° 13' 16" E 1747.59' ALONG THE WEST LINE OF SAID NW 1/4 TO THE POINT OF BEGINNING; THENCE N 00° 13' 16" E 475.74' ALONG SAID WEST LINE TO THE CENTER LINE OF S.T.H. # 133; THENCE S 37° 58' 26" E 345.93' ALONG SAID CENTER LINE; THENCE S 46° 35' 50" W 295.50' TO THE WEST LINE OF SAID NW 1/4 AND THE POINT OF BEGINNING, CONTAINING 1.168 ACRES, MORE OR LESS, AND BEING SUBJECT TO ANY AND ALL EASEMENTS OF RECORD, INCLUDING BUT NOT LIMITED TO A 33' WIDE, MEASURED PERPENDICULARLY, R.O.W. FOR S.T.H. # 133 ADJACENT TO AND SOUTHERLY OF THE NORTHERLY LINE OF THE ABOVE DESCRIBED PARCEL.

SURVEYOR'S CERTIFICATE: I, LARRY L. AUSTIN, REGISTERED WISCONSIN LAND SURVEYOR, DO HEREBY CERTIFY THAT I HAVE SURVEYED, MAPPED, AND MONUMENTED THAT PROPERTY DESCRIBED HEREON IN ACCORDANCE WITH THE INSTRUCTIONS OF DENNY WIELAND OF LANCASTER, WISCONSIN, AND THAT THIS MAP IS A CORRECT REPRESENTATION THEREOF, TO THE BEST OF MY KNOWLEDGE AND BELIEF.

*Larry L. Austin*  
LARRY L. AUSTIN,

RLS 1903

2-17-89  
DATE

- LEGEND**
- 7/8" x 24" REBAR SET 2.04#/L.F.
  - 1/2" IRON PIPE
  - △ R.R. SPIKE SET

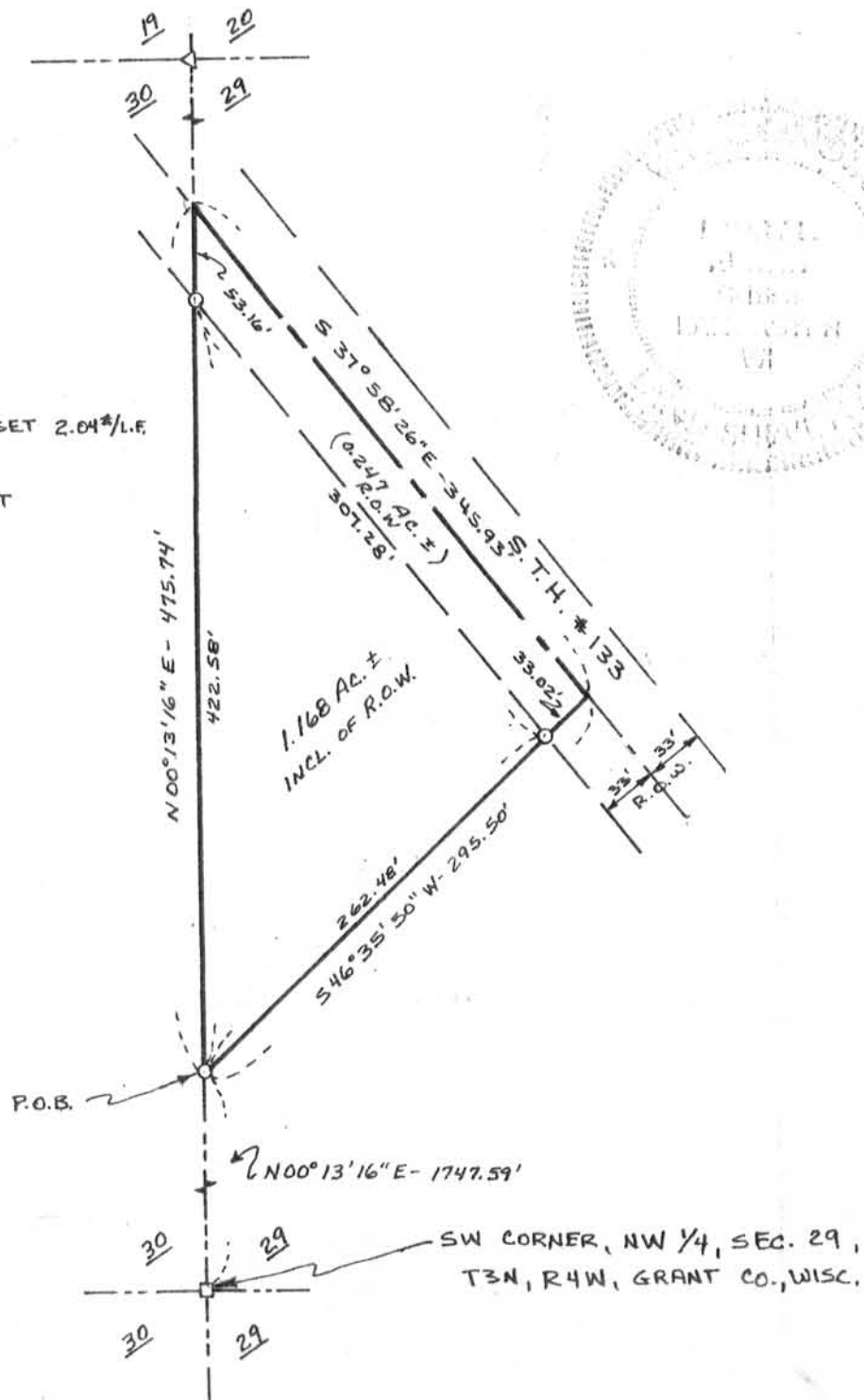

BEARING REFERENCE: FOR PURPOSES OF THIS SURVEY, BEARINGS ARE REFERENCED TO THE WEST LINE OF THE NW 1/4 OF SECTION 29, T 3 N, R 4 W. ASSUMED BEARING = N 00° 13' 16" E