

Range 1 West of the 4th P.M.

Certified Survey Plat

A Part of the W1/2 of the SW1/4 of Sec 36
T2N, R1W of the 4th P.M. in the City of Cuba City, Grant County, Wisc.

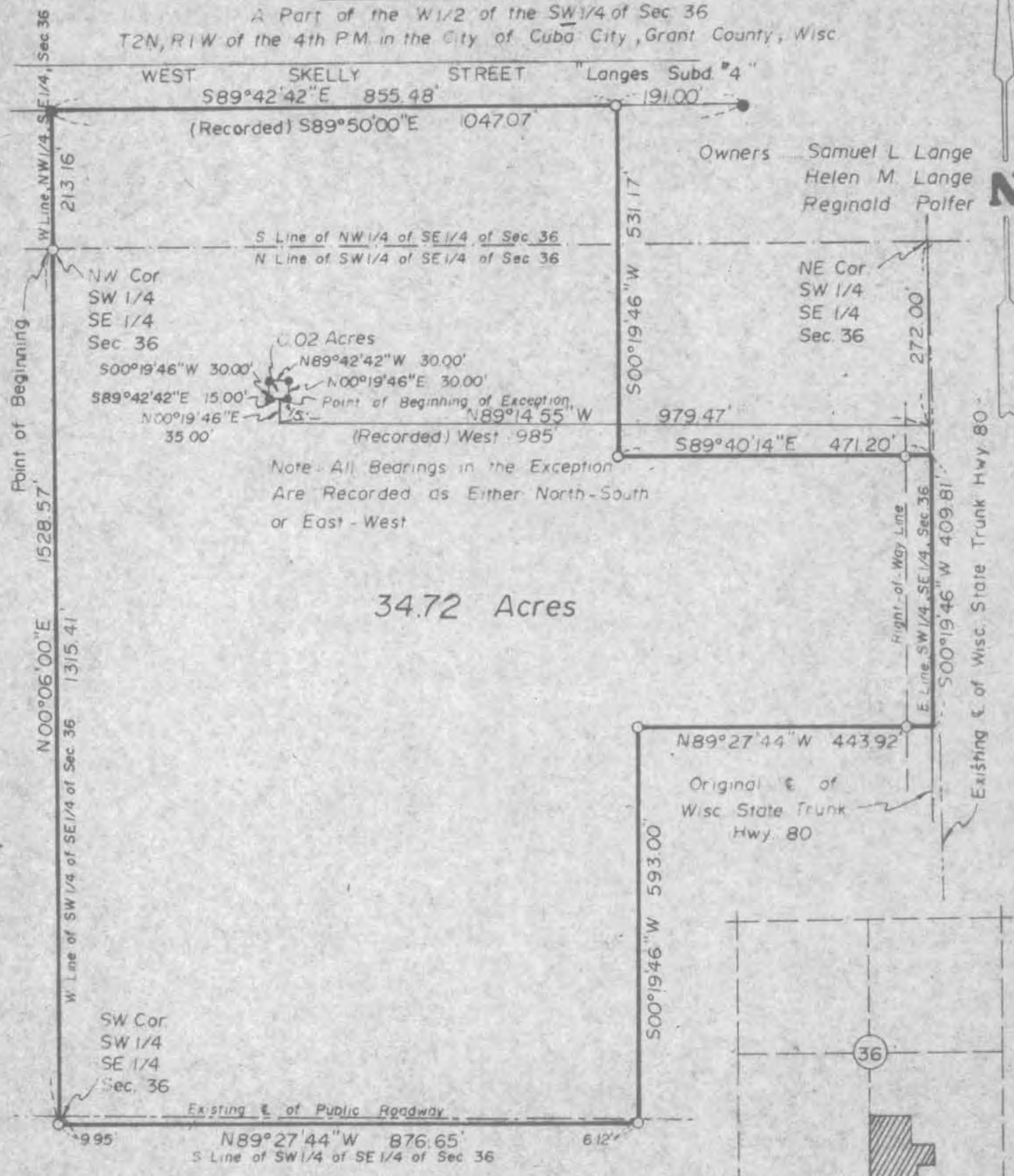

LEGEND

- Boundary of Property Surveyed
- 3/4" Iron Pin Set (36" length, 1.58 lbs /ft.)
- Existing Iron Rod



SCALE: 1" = 200'

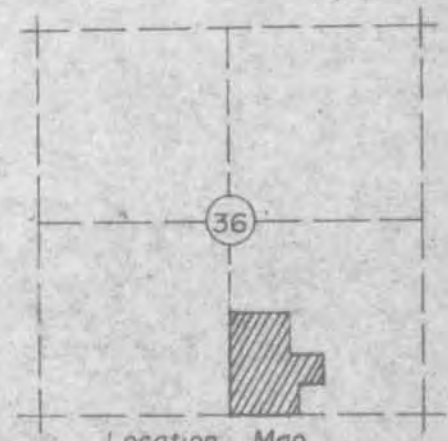

I hereby certify that this SURVEY and PLAT was made by me or under my direct personal supervision and that I am a duly registered Land Surveyor under the laws of the State of Wisc.



West Union Independence
REGINALD POLFER

CERTIFIED SURVEY MAP

DESCRIPTION:

A part of the West Half ($W\frac{1}{2}$) of the Southeast Quarter ($SE\frac{1}{4}$) of Section 36, in Township 2 North, Range 1 West of the Fourth Principal Meridian, in the City of Cuba City, bounded and described as follows, to-wit:

Beginning at the Northwest Corner of the Southwest Quarter ($SW\frac{1}{4}$) of the Southeast Quarter ($SE\frac{1}{4}$) of said Section 36; thence North 00 degrees - 06 minutes - 00 seconds East on the West line of the Northwest Quarter ($NW\frac{1}{4}$) of the Southeast Quarter ($SE\frac{1}{4}$) of said Section 36, a distance of 213.16 feet to the Southerly line of West Skelly Street; thence South 89 degrees - 42 minutes - 42 seconds East on the South line of said West Skelly Street, a distance of 855.48 feet; thence South 00 degrees - 19 minutes - 46 seconds West, a distance of 531.17 feet; thence South 89 degrees - 40 minutes - 14 seconds East, a distance of 471.20 feet to the East line of the Southwest Quarter ($SW\frac{1}{4}$) of the Southeast Quarter ($SE\frac{1}{4}$) of said Section 36; thence South 00 degrees - 19 minutes - 46 seconds West on the East line of the Southwest Quarter ($SW\frac{1}{4}$) of the Southeast Quarter ($SE\frac{1}{4}$) of said Section 36, a distance of 409.81 feet; thence North 89 degrees - 27 minutes - 44 seconds West, a distance of 443.92 feet; thence South 00 degrees - 19 minutes - 46 seconds West, a distance of 593.00 feet to the South line of the Southwest Quarter ($SW\frac{1}{4}$) of the Southeast Quarter ($SE\frac{1}{4}$) of said Section 36; thence North 89 degrees - 27 minutes - 44 seconds West on the South line of the Southwest Quarter ($SW\frac{1}{4}$) of the Southeast Quarter ($SE\frac{1}{4}$) of said Section 36, a distance of 876.65 feet to the Southwest Corner of the Southwest Quarter ($SW\frac{1}{4}$) of the Southeast Quarter ($SE\frac{1}{4}$) of said Section 36; thence North 00 degrees - 06 minutes - 00 seconds East on the West line of the Southwest Quarter ($SW\frac{1}{4}$) of the Southeast Quarter ($SE\frac{1}{4}$) of said Section 36, a distance of 1315.41 feet to the point of beginning, containing 34.74 acres more or less, except a parcel of land bounded and described as follows, to-wit:

Commencing at the Northeast Corner of the Southwest Quarter ($SW\frac{1}{4}$) of the Southeast Quarter ($SE\frac{1}{4}$) of said Section 36; thence South 00 degrees - 19 minutes - 46 seconds West on the East line of the Southwest Quarter ($SW\frac{1}{4}$) of the Southeast Quarter ($SE\frac{1}{4}$) of said Section 36, a distance of 272.00 feet; thence North 89 degrees - 14 minutes - 55 seconds West, a distance of 979.47 feet; thence North 00 degrees - 19 minutes - 46 seconds East, a distance of 35.00 feet to the point of beginning of the hereinafter described excepted parcel; thence South 89 degrees - 42 minutes - 42 seconds East, a distance of 15.00 feet; thence North 00 degrees - 19 minutes - 46 seconds East, a distance of 30.00 feet; thence North 89 degrees - 42 minutes - 42 seconds West, a distance of 30.00 feet; thence South 00 degrees - 19 minutes - 46 seconds West, a distance of 30.00 feet; thence South 89 degrees - 42 minutes - 42 seconds East, a distance of 15.00 feet to the point of beginning, containing 0.02 acres more or less, being subject to all existing easements for roadways, telephone lines, power lines, and sanitary sewer lines of record, or otherwise as may be exercised or established upon said real estate at the date hereof.

I HEREBY CERTIFY that the attached plat was caused to be surveyed by Reginald Polfer, Samuel W. Lange and Helen M. Lange, and the above description and attached plat are correct and in accordance with a survey made by me or under my direct supervision on March 6, 7, 8, 1978. I further certify that I have fully complied with the requirements of s. 236.34 of the Wisconsin Statutes.

March 27, 1978

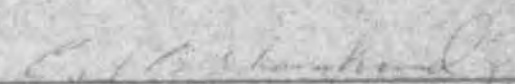
Carl B. Schoenhard, Jr. R.L.S.
Wisconsin License #S-1298

