

Grant County Farmco Cooperative Property
Cuba City, Wis.

Revised Description to Conform to Fence Lines

Commencing at the S.E. Corner of the intersection of Madison Street and Kelly Street in the City of Cuba City, Grant County, Wisconsin, said described point being marked by a 2" dia. by 30" long iron pipe and identified on the recorded plat of Lange's Subdivision as being located 742.24 ft. South and 1615.30 ft. West of the East 1/4 Corner of Sec. 36, T2N, R1W of the 4th P.M.; thence East 249.40 ft. and South 649.31 ft. to the point of beginning; thence South 174.00 ft.; thence West 155.00 ft.; thence N. 04° 12' 35" E. 141.72 ft.; thence S. 88° 58' 00" E. 32.61 ft.; thence N. 19° 49' 15" E. 33.24 ft.; thence N. 88° 50' 45" E. 100.68 ft. to the point of beginning, containing 0.563 acres, more or less.

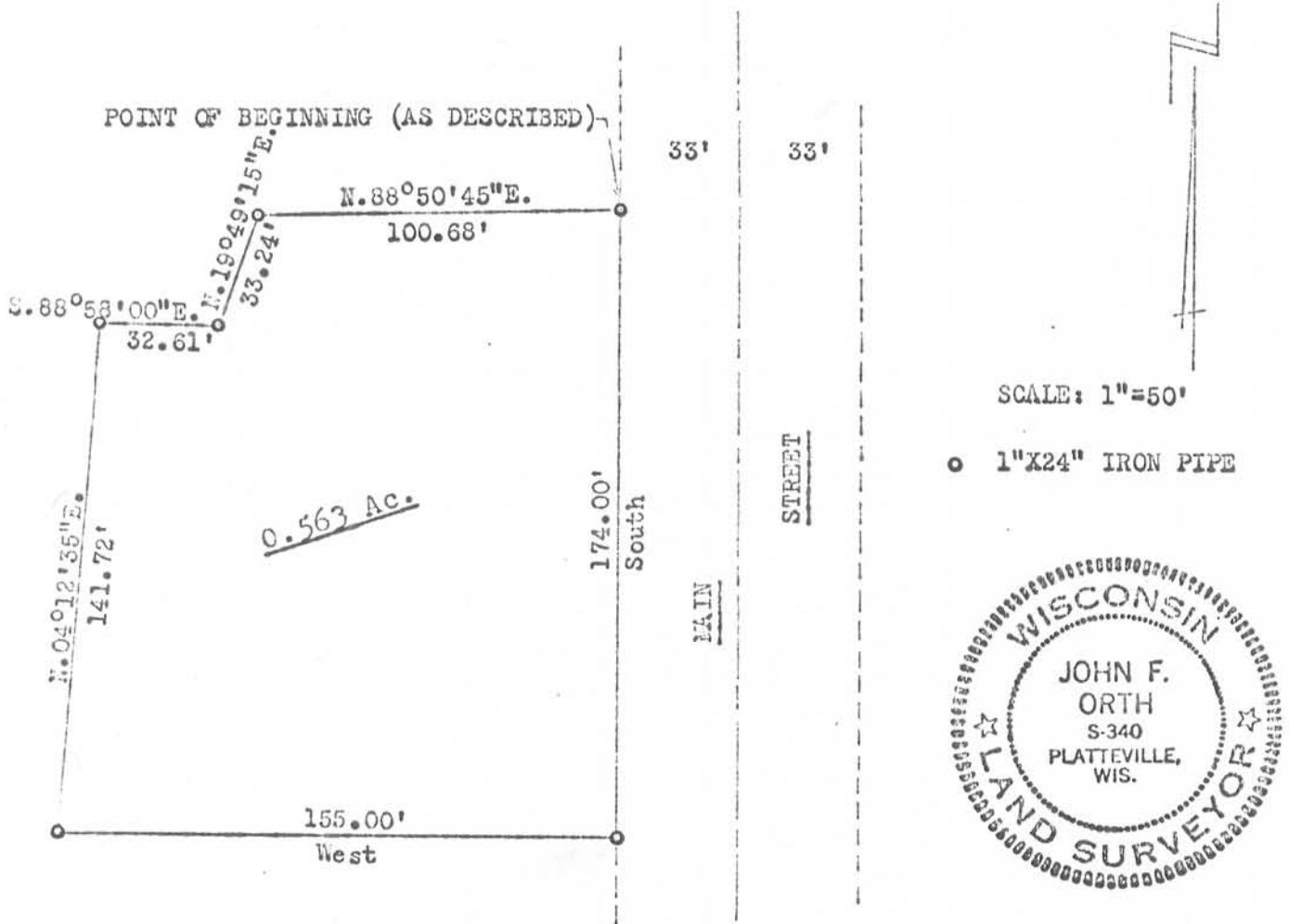

.....
Reginald Polfer
.....

TITLE: MEMBER STATE BAR OF WISCONSIN

(If not, authorized by § 706.06, Wis. Stats.)