

# Dixon and

Registered Engineers and Surveyors

PLATTEVILLE, WIS. 53818

April 12, 1972

JOHN ORTH  
65 Elmer Street  
Telephone 348-5731

DALE DIXON  
155 Preston Drive  
Telephone 348-6408

Gregory Johl Description  
Smelser Twp.

*298*  
*Rush*  
*Jim Helferty*  
*(from D.L. Linn)*  
*rec. 9/19/72*  
*See rec. 9/20/72*

Beginning at the N.W. Corner of Sec. 31, T2N, R1W of the 4th P.M., Grant County, Wisconsin; thence South 245.36 ft. along the West line of Sec. 31; thence S. 88° 05' E. 476.00 ft.; thence N. 15° 10' E. 278.33 ft. to the center of C.T.H. "HH"; thence S. 89° 14' W. 548.60 ft. along the center of said highway to the point of beginning, containing 3.03 acres, more or less.

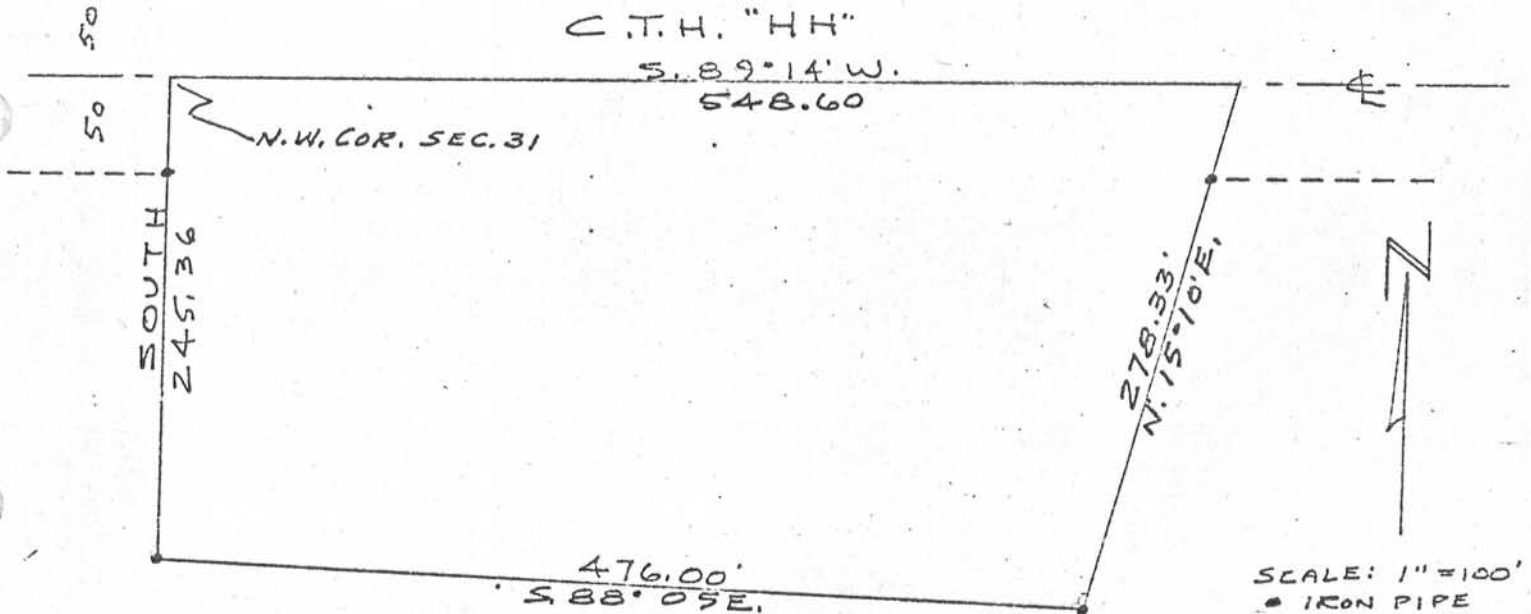

RECEIVED  
JUL 31 A.M.  
RECEIVED

