

August 21, 1985

Sheet 2 of 2 Sheets

Dan F. Popp Property
Smelser Twp.
Grant County, Wis.

N.E. Cor. of Sec. 28, T2N,
R1W of the 4th P.M.

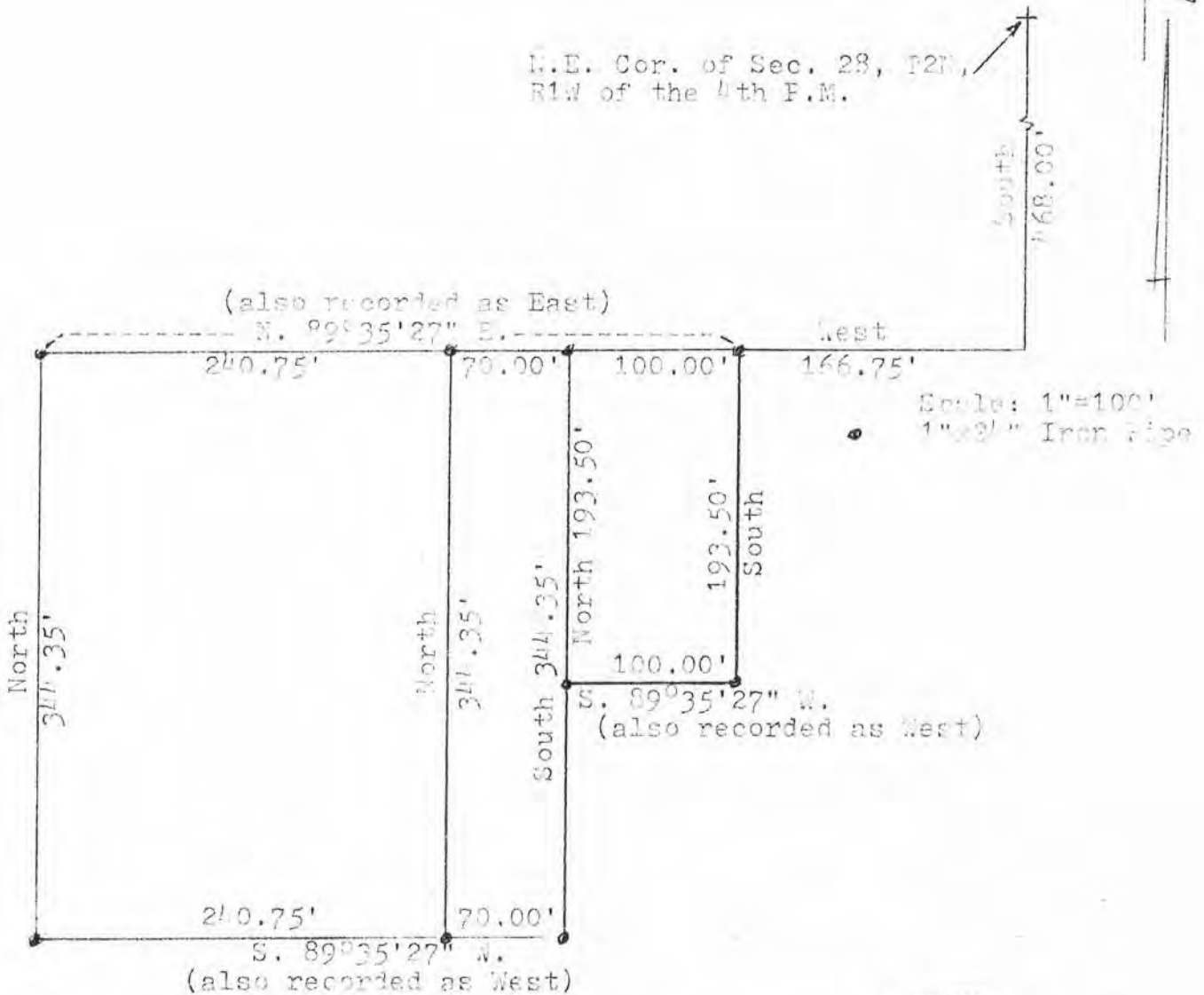

Scale: 1"=100'
1"=2' Iron Pipe

I, John F. Orth, Registered Land Surveyor,
hereby certify that I have surveyed the
above described property and the plat
shown is a true representation of such
survey.



8/21/85
Date

John F. Orth
John F. Orth RLS-340

August 21, 1985

Sheet 1 of 2 Sheets

Dan F. Popp Property
Smelser Twp.
Grant County, Wis.

Parcel #1

Beginning at a point which is 468.00 ft. South and 166.75 ft. West of the N.E. Corner of Sec.28, T2N, R1W of the 4th P.M., Grant County, Wisconsin; thence South 193.50 ft.; thence S. $89^{\circ}35'27''$ W. 100.00 ft.(also recorded as West); thence North 193.50 ft.; thence N. $89^{\circ}35'27''$ E. 100.00 ft.(also recorded as East) to the point of beginning, containing 0.444 acres, more or less.

Parcel #2 (Retained by Dan F. Popp)

Commencing at a point which is 468.00 ft. South and 166.75 ft. West of the N.E. Corner of Sec. 28, T2N, R1W of the 4th P.M., Grant County, Wisconsin; thence S. $89^{\circ}35'27''$ W. 100.00 ft. (also recorded as West) to the point of beginning; thence South 344.35 ft.; thence S. $89^{\circ}35'27''$ W. 70.00 ft. (also recorded as West); thence North 344.35 ft.; thence N. $89^{\circ}35'27''$ E. 70.00 ft. (also recorded as East) to the point of beginning, containing 0.533 acres, more or less.

Parcel #3

Commencing at a point which is 468.00 ft. South and 166.75 ft. West of the N.E. Corner of Sec. 28, T2N, R1W of the 4th P.M., Grant County, Wisconsin; thence S. $89^{\circ}35'27''$ W. 170.00 ft. (also recorded as West) to the point of beginning; thence South 344.35 ft.; thence S. $89^{\circ}35'27''$ W. 240.75 ft. (also recorded as West; thence North 344.35 ft.; thence N. $89^{\circ}35'27''$ E. 240.75 ft. (also recorded as East) to the point of beginning, containing 1.903 acres, more or less.

