

July 11, 1985

Access Road To  
Lazarus Bros., Livestock  
Cuba City, Wisconsin

Commencing at a point which is 405.61 ft. North and 1097.61 ft. East of the S.W. Corner of the S.E. 1/4 of the S.W. 1/4 of Sec. 24, T2N, R1W of the 4th P.M., Grant County, Wisconsin; thence N.89°07'E. 173.70 ft. to a point on the westerly right-of-way of the Chicago & Northwestern Railway Co.; thence 63.00 ft. along the arc of a 1467.25 ft. radius curve, concave easterly, having a long chord bearing N. 15°47'12" W. 62.99 ft. to the point of beginning; thence continuing 30.00 ft. along said 1467.25 ft. radius curve, concave easterly, having a long chord bearing N. 13°58'15" W. 30.00 ft.; thence N. 81°48' E. 75.59 ft. to the S.T.H. #80 right of way; thence S. 13°01' E. 29.96 ft. along said S.T.H. #80 right-of-way; thence S. 81°48' W. 75.10 ft. to the point of beginning, containing 0.05 acres, more or less.

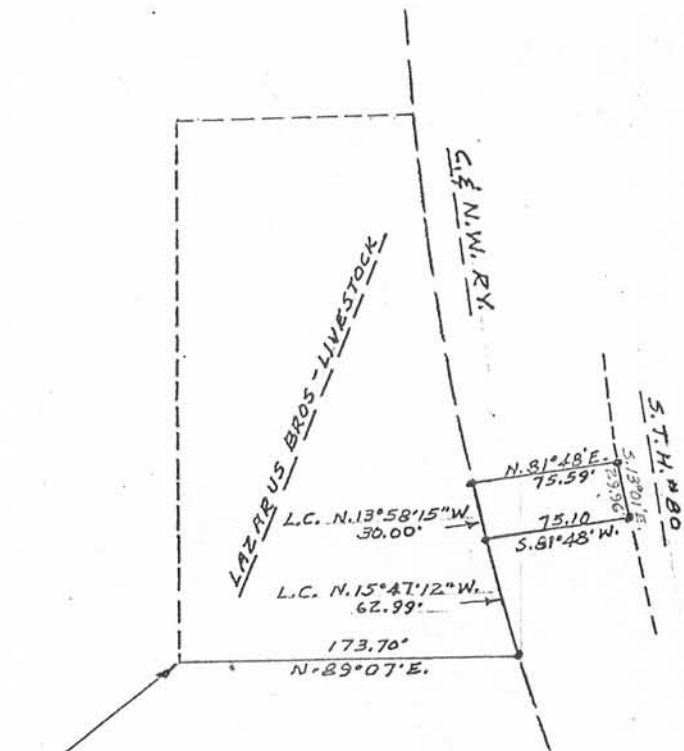

COMMENCE 405.61' NORTH & 1097.61'  
EAST OF S.W. COR. OF S.E. 1/4 OF S.W. 1/4  
OF SEC. 24, T2N, R1W.



SCALE: 1" = 100'  
1" x 24" IRON PIPE



*John F. Orth* R.L.S-340