

# ( Dixon and Orth )

Registered Engineers and Surveyors

PLATTEVILLE, WIS. 53818

December 16, 1974

JOHN ORTH  
65 Elmer Street  
Telephone 348-5731

DALE DIXON  
155 Preston Drive  
Telephone 348-6403

Delbert Dall Dwelling & Outbuilding Property  
Smelser Twp.

Beginning at a point which is 955.19 ft. East of the S.W. Corner of the S.E.  $\frac{1}{4}$  of the S.W.  $\frac{1}{4}$  of Sec. 24, T2N, R1W of the 4th P.M., Grant County, Wisconsin; thence East 370.29 ft. along the South line of Sec. 24 to the South  $\frac{1}{2}$  Corner of said Sec. 24; thence N.  $00^{\circ} 16' W.$  312.78 ft. along the quarter line to a point on the westerly right-of-way of the Chicago & Northwestern Railway Co.; thence N.  $28^{\circ} 58' W.$  108.71 ft.; thence S.  $89^{\circ} 07' W.$  173.70 ft.; thence N.  $89^{\circ} 48' W.$  141.10 ft.; thence S.  $00^{\circ} 12' W.$  406.10 ft. to the point of beginning, containing 3.38 acres, more or less.

9-4263 part of this

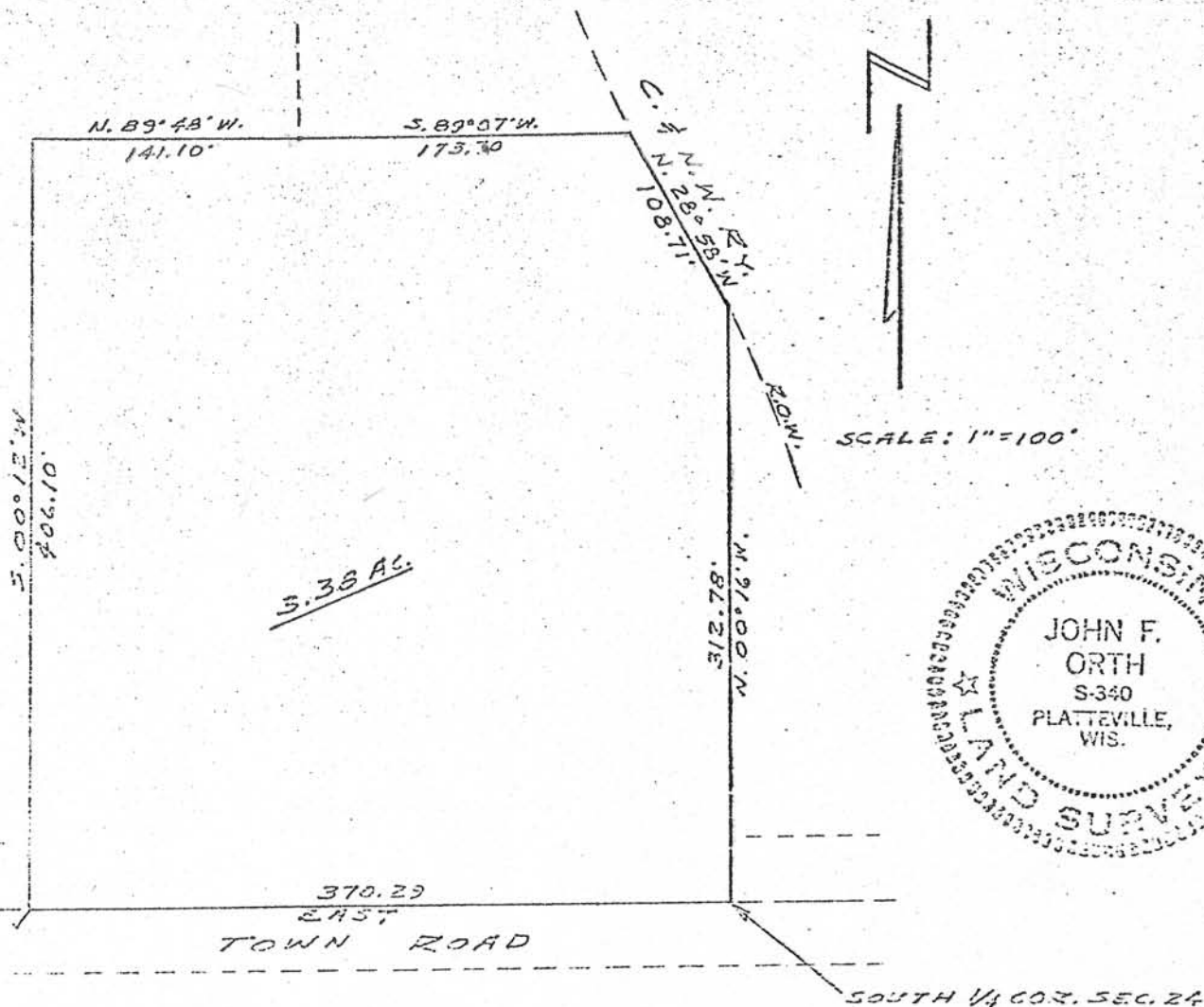

BEGIN 955.19' EAST OF THE  
S.W. COR. OF S.E.  $\frac{1}{4}$  OF S.W.  $\frac{1}{4}$   
OF SEC. 24, T2N, R1W, 4TH P.M.