

Edmund And Malinda Dietzel (Dietzel Ridge Acres)  
to  
James and Sharon Steines

Smelser Twp.  
Grant County, Wis.

Commencing at the East 1/4 Corner of Sec. 20, T2N, R1W of the 4th P.M., Grant County, Wisconsin; thence North 1286.38 ft. and West 546.81 ft. to a point in the center of Clay Hollow Road and the point of beginning; thence S. 01° 00' E. 201.96 ft.; thence S. 11° 34' W. 93.35 ft.; thence S. 87° 34' W. 122.85 ft.; thence N. 04° 25' E. 345.84 ft. to the center of Clay Hollow Road; thence S. 67° 27' E. 120.28 ft. to the point of beginning, containing 0.912 acres, more or less, said described tract being a part of the S.E. 1/4 of the N.E. 1/4 and the N.E. 1/4 of the N.E. 1/4, all of Sec. 20, T2N, R1W of the 4th P.M.

- ① deed to Ed + Malinda
- ② LC to Jim + Sharon

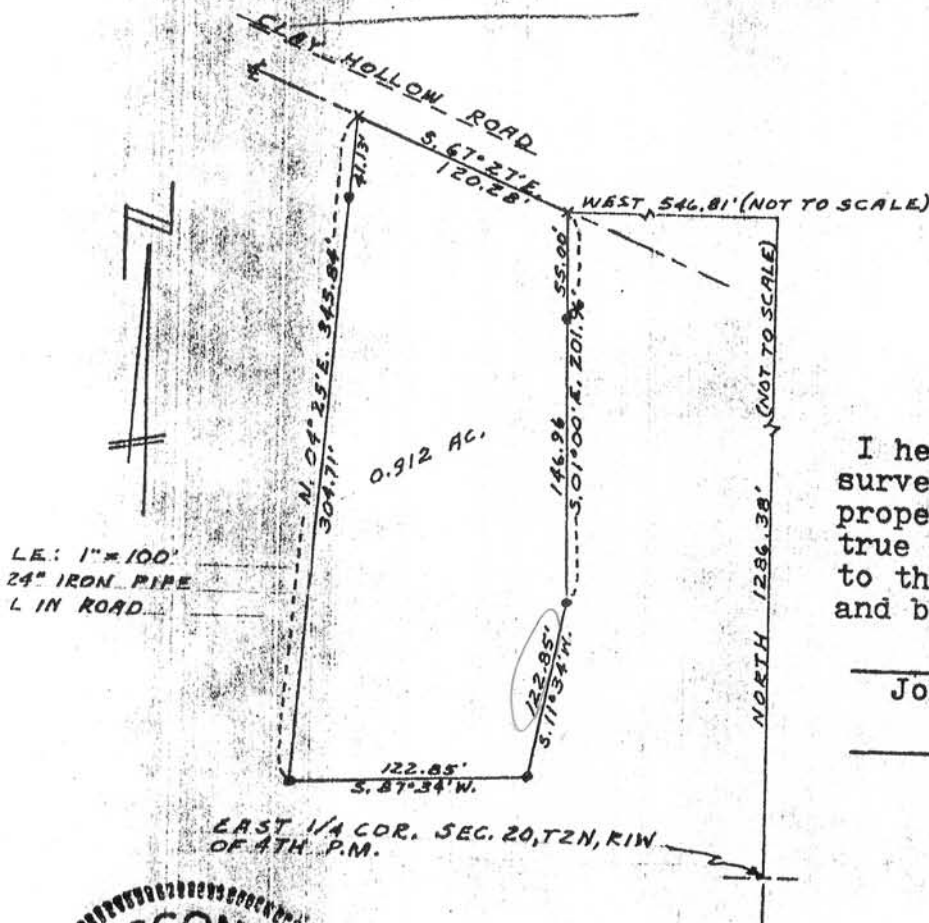

I hereby certify that I surveyed the above described property and that this is a true representation thereof, to the best of my knowledge and belief.

*John F. Orth*  
John F. Orth RIS-340  
5/6/87  
Date

