

Range 1 West of the 4th P.M.

CERTIFIED SURVEY MAP

A Part of the NW 1/4 of the NW 1/4 of Sec. 10
 Township 2 North, Range 1 West of the 4th P.M.
 Grant County, Wisc.

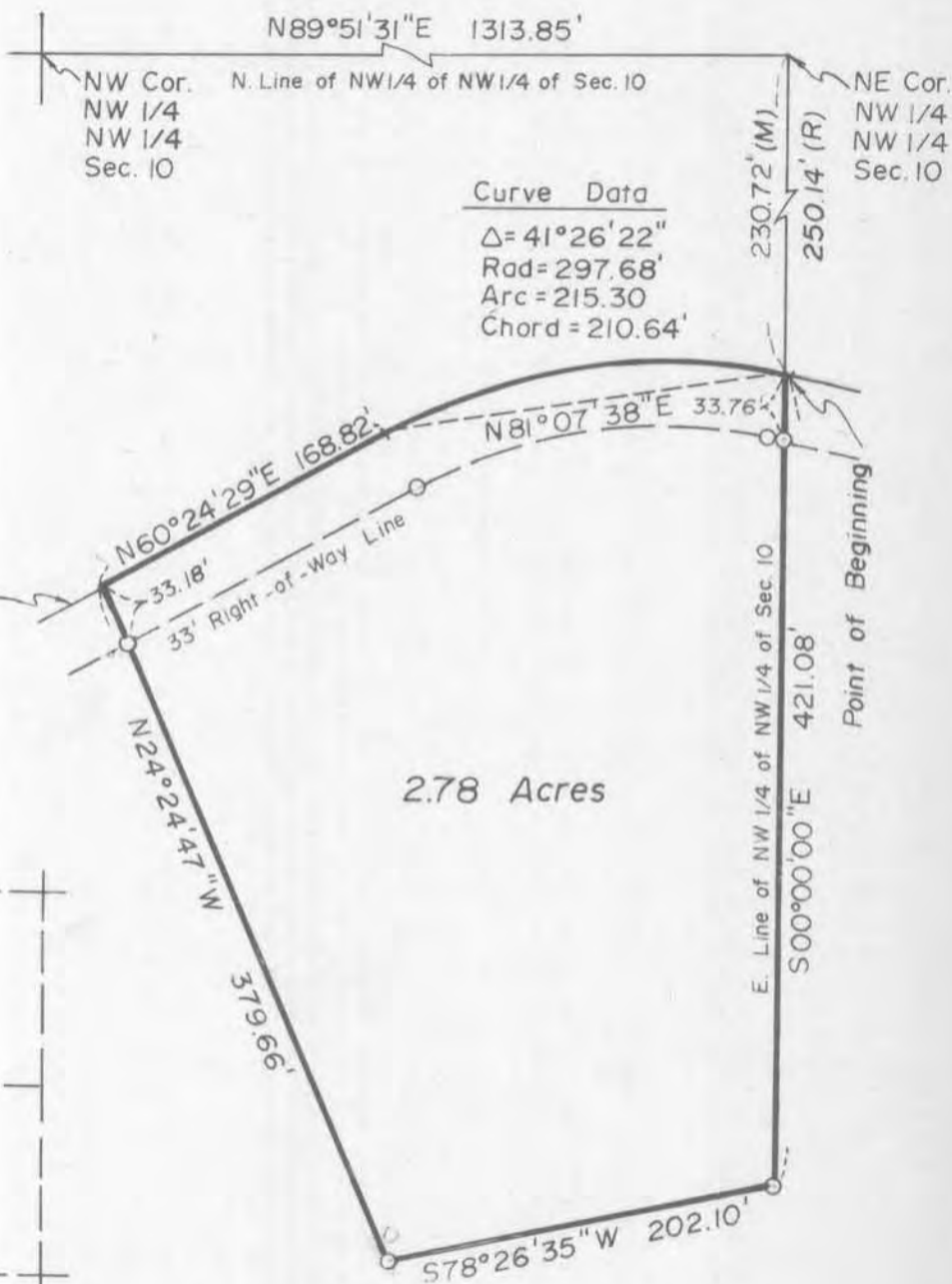

Township 2 North

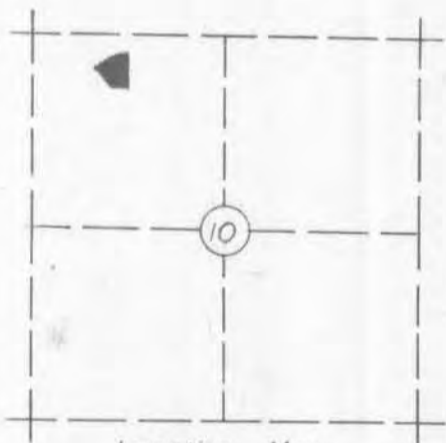

Location Map
 Smelser Twp.

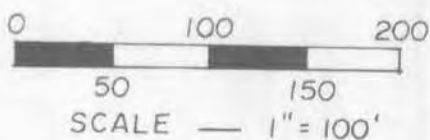

LEGEND

- Boundary of Property Surveyed
- 3/4" Iron Pin Set (36" length - 1.58 lbs./ft.)
- (R) Recorded
- (M) Measured

I hereby certify that this SURVEY and PLAT was made by me or under my direct personal supervision and that I am a duly registered Land Surveyor under the laws of the State of Wisc.

Carl B. Schoenhard, Jr. March 23, 1978
 Wisc. Reg. No. S-1298

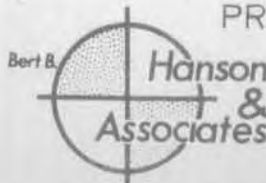

Sheet 1 of 2
 PROFESSIONAL ENGINEERS

LAND SURVEYORS
 West Union Independence
 CYRIL L. WAGNER
 Project No 25-WI-78 Book No. 3-J-77 Page

CERTIFIED SURVEY MAP

DESCRIPTION:

A part of the Northwest Quarter ($NW\frac{1}{4}$) of the Northwest Quarter ($NW\frac{1}{4}$) of Section 10, Township 2 North, Range 1 West of the Fourth Principal Meridian, bounded and described as follows, to-wit:

Commencing at the Northeast Corner of the Northwest Quarter ($NW\frac{1}{4}$) of the Northwest Quarter ($NW\frac{1}{4}$) of said Section 10; thence South 00 degrees - 00 minutes - 00 seconds East on the East line of the Northwest Quarter ($NW\frac{1}{4}$) of the Northwest Quarter ($NW\frac{1}{4}$) of said Section 10, a distance of 230.72 feet to a point in the centerline of County Trunk D; also, being the point of beginning of the hereinafter described tract of land; thence South 00 degrees - 00 minutes - 00 seconds East on the East line of the Northwest Quarter ($NW\frac{1}{4}$) of the Northwest Quarter ($NW\frac{1}{4}$) of said Section 10, a distance of 421.08 feet; thence South 78 degrees - 26 minutes - 35 seconds West, a distance of 202.10 feet; thence North 24 degrees - 24 minutes - 47 seconds West, a distance of 379.66 feet to the centerline of County Trunk D; thence North 60 degrees - 24 minutes - 29 seconds East on said centerline, a distance of 168.82 feet; thence Northeasterly to Southeasterly on said centerline, which is a curved line concave from Southerly, has a radius of 297.68 feet and an internal angle of 41 degrees - 26 minutes - 22 seconds, an arc distance of 215.30 feet (the chord of the last described curve bears North 81 degrees - 07 minutes - 38 seconds East, a distance of 210.64 feet to the point of beginning, containing 2.78 acres more or less.

I HEREBY CERTIFY that the attached plat was caused to be surveyed by Cyril L. Wagner, and the above description and attached plat are correct and in accordance with a survey made by me or under my direct personal supervision on March 16, 17, 1978. I further certify that I have fully complied with the requirements of s. 236.34 of the Wisconsin Statutes.

March 29, 1978

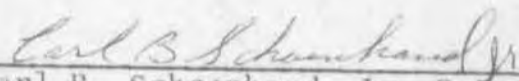
Carl B. Schoenhard, Jr. R.L.S.
Wisconsin License #S-1298

