

Survey and Plat in  
the NE 1/4 of the NW 1/4 of Section 7  
T2N, R1W of 4th P.M.  
Grant County, Wisc.

Certified Survey Map

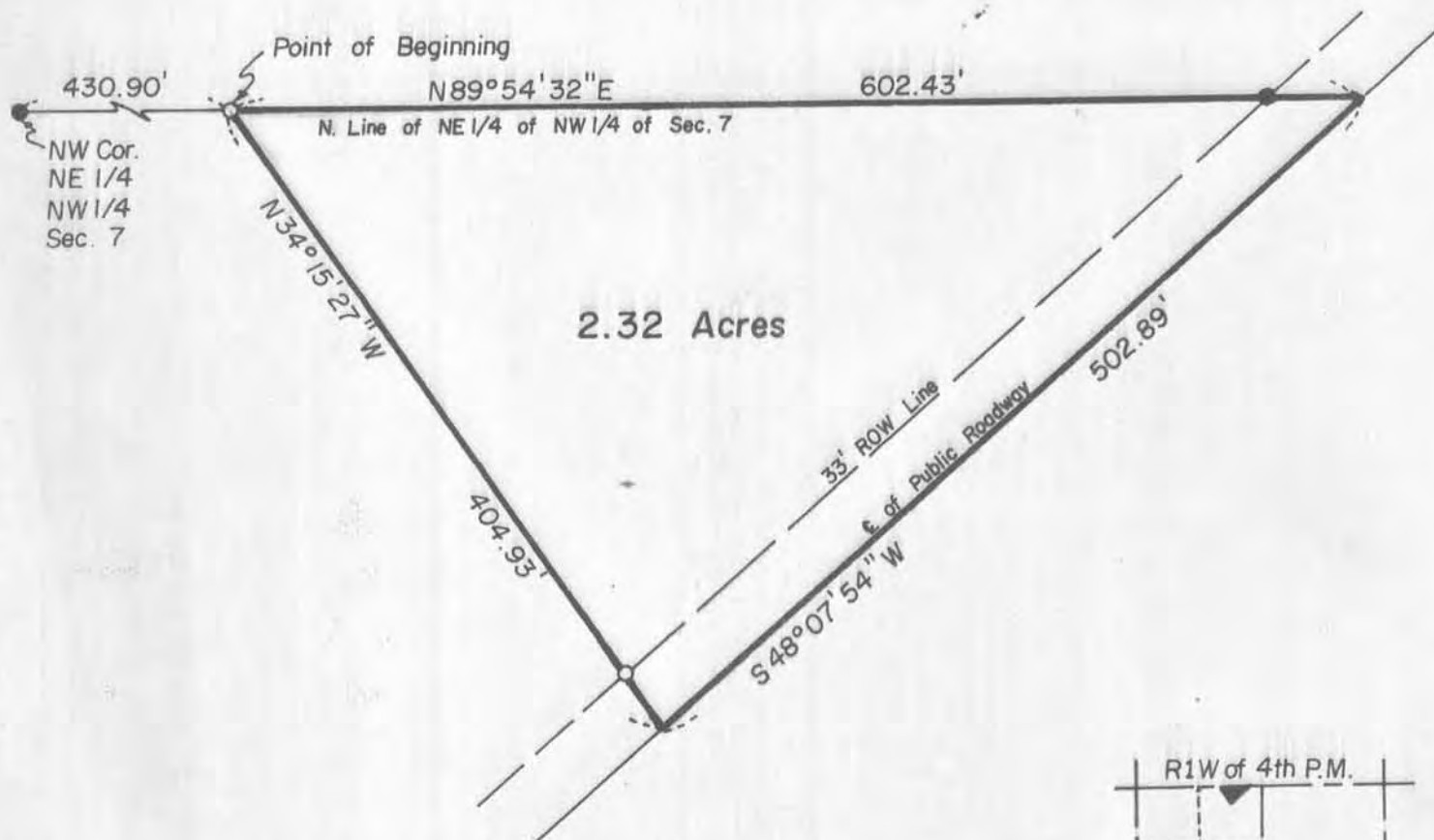

**LEGEND**

- Boundary of Property Surveyed
- 3/4" x 36" Iron Rebar Set (1.58 lbs. /ft.)
- Existing Iron Rebar Found



0 100 200



Scale  
1" = 100'

I hereby certify that the SURVEY and PLAT was made by me or under my direct personal supervision and that I am a duly registered Land Surveyor under the laws of the State of Wisc.

Carl B. Schoenhard, Jr. May 19, 1981  
Wisc. Reg. No. S-1298



(Keith Tyson)  
**PROFESSIONAL ENGINEERS  
LAND SURVEYORS**

IOWA ILLINOIS WISCONSIN

Drawn: REK Date: May 18, 1981

Checked: CBS Approved: CBS

Surveyed: RHF, MM, CBS

Plat No. 53-WI-81 Book: 6-M-80

KEITH TYSON  
CERTIFIED SURVEY MAP

DESCRIPTION:

A PART OF THE NORTHEAST QUARTER (NE $\frac{1}{4}$ ) OF THE NORTHWEST QUARTER (NW $\frac{1}{4}$ ) OF SECTION 7, TOWNSHIP 2 NORTH, RANGE 1 WEST OF THE FOURTH PRINCIPAL MERIDIAN, BOUNDED AND DESCRIBED AS FOLLOWS, TO-WIT:

COMMENCING AT THE NORTHWEST CORNER OF THE NORTHEAST QUARTER (NE $\frac{1}{4}$ ) OF THE NORTHWEST QUARTER (NW $\frac{1}{4}$ ) OF SAID SECTION 7; THENCE NORTH 89 DEGREES - 54 MINUTES - 32 SECONDS EAST (RELATIVE TO A BEARING OF NORTH 00 DEGREES - 00 MINUTES - 00 SECONDS WEST ON THE EAST LINE OF THE NORTHEAST QUARTER (NE $\frac{1}{4}$ ) OF SAID SECTION 7) ON THE NORTH LINE OF THE NORTHEAST QUARTER (NE $\frac{1}{4}$ ) OF THE NORTHWEST QUARTER (NW $\frac{1}{4}$ ) OF SAID SECTION 7, 430.90 FEET TO THE POINT OF BEGINNING OF THE HEREINAFTER DESCRIBED TRACT OF LAND; THENCE NORTH 89 DEGREES - 54 MINUTES - 32 SECONDS EAST ON THE NORTH LINE OF THE NORTHEAST QUARTER (NE $\frac{1}{4}$ ) OF THE NORTHWEST QUARTER (NW $\frac{1}{4}$ ) OF SAID SECTION 7, 602.43 FEET TO THE CENTERLINE OF A PUBLIC ROADWAY; THENCE SOUTH 48 DEGREES - 07 MINUTES - 54 SECONDS WEST ON SAID CENTERLINE, 502.89 FEET; THENCE NORTH 34 DEGREES - 15 MINUTES - 27 SECONDS WEST, 404.93 FEET TO THE POINT OF BEGINNING, CONTAINING 2.32 ACRES MORE OR LESS, SUBJECT TO EXISTING ROAD EASEMENTS AND ANY OTHER EASEMENTS OF RECORD.

I HEREBY CERTIFY THAT THE ATTACHED MAP WAS CAUSED TO BE SURVEYED BY KEITH TYSON, AND THE ABOVE DESCRIPTION AND ATTACHED MAP ARE CORRECT AND IN ACCORDANCE WITH A SURVEY MADE BY ME OR UNDER MY DIRECT SUPERVISION ON MAY 7, 11, 14, 1981. I FURTHER CERTIFY THAT I HAVE FULLY COMPLIED WITH THE REQUIREMENTS OF S. 236.34 OF THE WISCONSIN STATUTES.

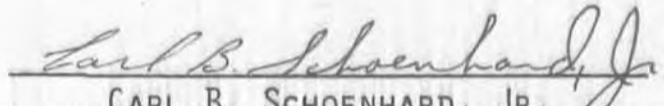
  
CARL B. SCHOENHARD, JR.  
LICENSED WISCONSIN LAND SURVEYOR  
No. S-1298

