

Range 1 West of the 4th P.M.

DAVID P. CANNY
CERTIFICATE OF SURVEY

A part of the Southeast Quarter (SE $\frac{1}{4}$) of the Southwest Quarter (SW $\frac{1}{4}$) of Section 6, Township 2 North, Range 1 West of the Fourth Principal Meridian, bounded and described as follows, to-wit:

Beginning at the Southeast Corner of the Southeast quarter (SE $\frac{1}{4}$) of the Southwest Quarter (SW $\frac{1}{4}$) of said Section 6; thence South 89 degrees - 54 minutes - 32 seconds West (all bearings in this legal description are relative to an assumed bearing on the South line of the Southeast Quarter (SE $\frac{1}{4}$) of the Southwest Quarter (SW $\frac{1}{4}$) of said Section 6 of South 89 degrees - 54 minutes - 32 seconds West) on the South line of the Southeast Quarter (SE $\frac{1}{4}$) of the Southwest Quarter (SW $\frac{1}{4}$) of said Section 6, a distance of 286.21 feet to the centerline of a public roadway; thence North 48 degrees - 07 minutes - 53 seconds East on the centerline of said public roadway, a distance of 377.92 feet to the East line of the Southeast Quarter (SE $\frac{1}{4}$) of the Southwest Quarter (SW $\frac{1}{4}$) of said Section 6; thence South 01 degree - 05 minutes - 21 seconds East on the East line of the Southeast Quarter (SE $\frac{1}{4}$) of the Southwest Quarter (SW $\frac{1}{4}$) of said Section 6, a distance of 251.82 feet to the point of beginning, containing 0.83 acres more or less.

I HEREBY CERTIFY that on August 16, 17, 18, 1977, I surveyed the above described property to locate the boundaries and corners thereof, and that I found them as platted hereon, which is a true and correct representation of the survey. Survey monuments were found or set at points as indicated thereon. Dimensions are given in feet or decimals of a foot unless otherwise specified.

Dated this 15th day of September, 1977.

Galena, Illinois

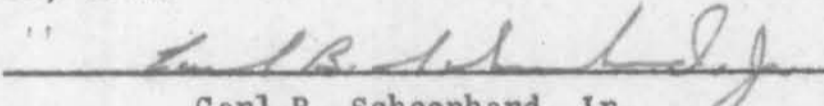
Carl B. Schoenhard, Jr.
Licensed Wisconsin Land Surveyor
No. S-1298



Township 2 North

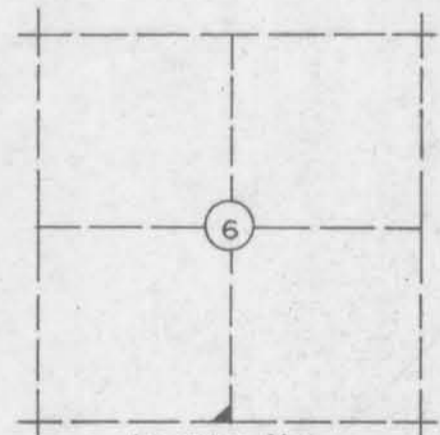
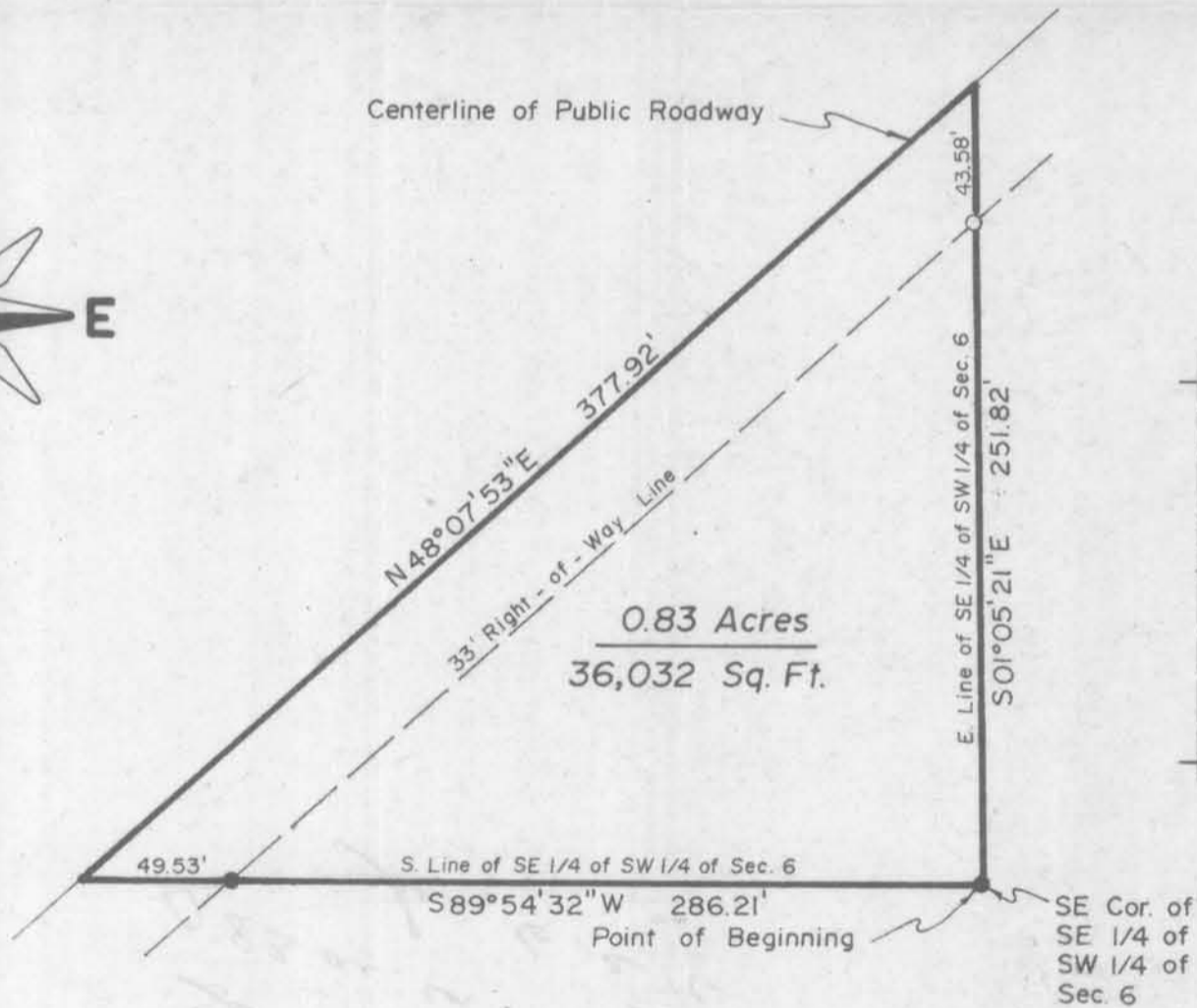

Location Map
Smelser Twp.

LEGEND

- Boundary of Property Surveyed
- Iron Pin Set
- Existing Iron Pin

CARL B. Jr. & JAMES D. SCHOENHARD & ASSOCIATES			
CONSULTING ENGINEER & SURVEYOR		GALENA, ILL.	
DRAWN BY	DATE DRAWN	SCALE	REVISIONS
BK	Sept. 14, 1977	1" = 60'	DATE BY
CHECKED BY	APPROVED BY	FIELD BK.	
CBS	CBS	3-J-77	
SURVEYED BY			
CBS, PK, PK, MB			
DATE			
Aug. 16, 17, 18, 1977			
TITLE			
David P. Canny			NO. 100-W-77