

Certified Survey Map

of

A Part of the SW 1/4 of the SE 1/4 of Sec. 6,
T2N, R1W of the 4th P.M.
Grant County, Wisconsin

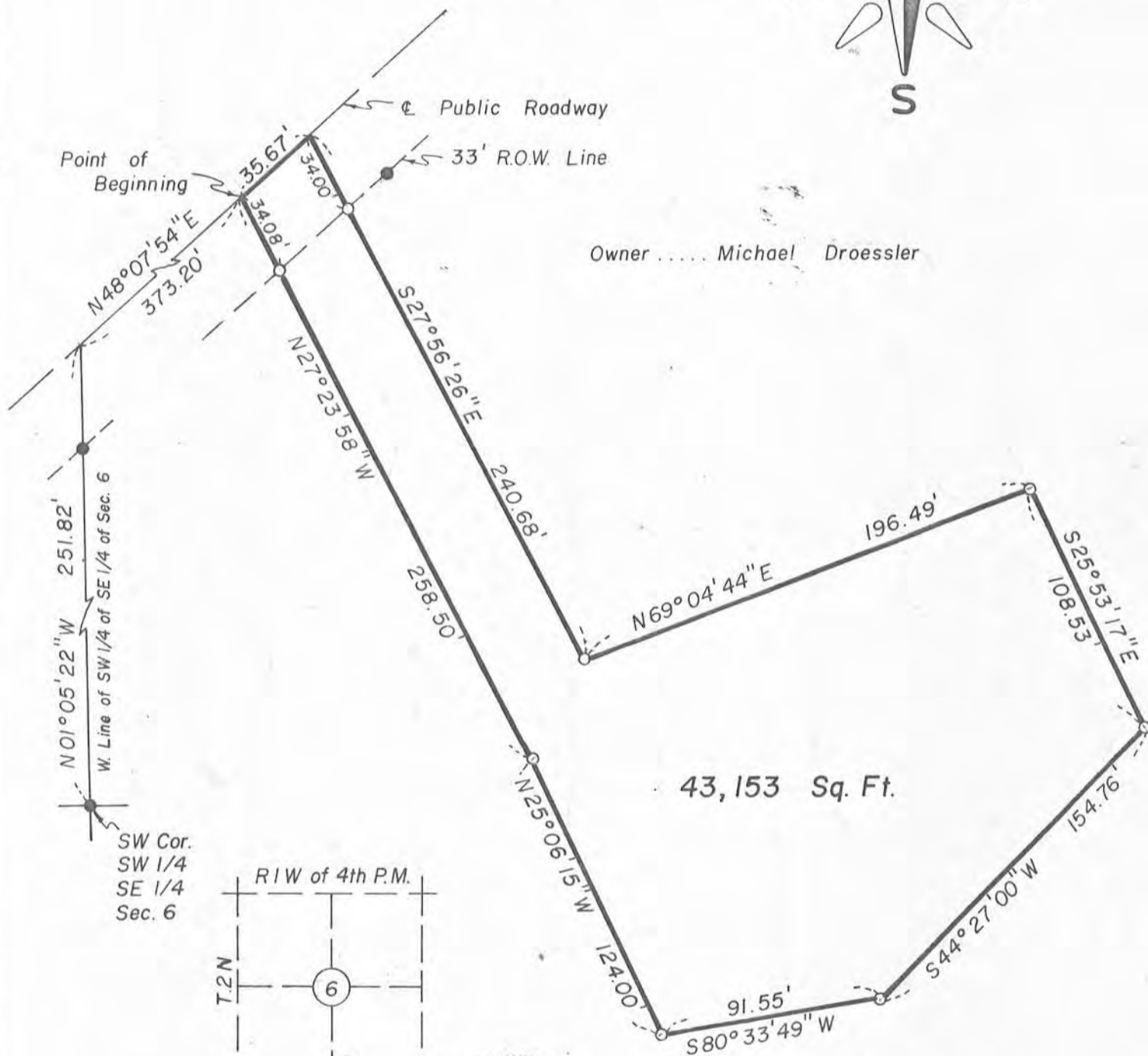

Owner Michael Droessler

43,153 Sq. Ft.

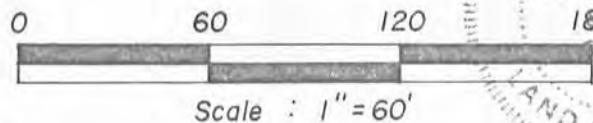

LEGEND

- Boundary of Property Surveyed
- 3/4" x 36" Iron Rebar Set (1.58 lbs./ft.)
- Existing Iron Rebar

**PROFESSIONAL ENGINEERS
LAND SURVEYORS**

IOWA ILLINOIS WISCONSIN

Drawn : REK Date : 04-17-80
Checked : CBS Approved : CBS
Surveyed : RHF, WK, CBS
Plat No. 32-WI-80 Book : 3-J-80

I hereby certify that this SURVEY and PLAT was made by me or under my direct personal supervision and that I am a duly registered Land Surveyor under the laws of the State of Iowa

Carl B. Schoenhard, Jr.
Carl B. Schoenhard, Jr. April 18, 1980
Iowa Reg. No. 8036



Sheet 1 of

MICHAEL DROESSLER
CERTIFIED SURVEY MAP

DESCRIPTION:

A PART OF THE SOUTHWEST QUARTER (SW $\frac{1}{4}$) OF THE SOUTHEAST QUARTER (SE $\frac{1}{4}$) OF SECTION 6, TOWNSHIP 2 NORTH, RANGE 1 WEST OF THE FOURTH PRINCIPAL MERIDIAN, BOUNDED AND DESCRIBED AS FOLLOWS, TO-WIT:

COMMENCING AT THE SOUTHWEST CORNER OF THE SOUTHWEST QUARTER (SW $\frac{1}{4}$) OF THE SOUTHEAST QUARTER (SE $\frac{1}{4}$) OF SAID SECTION 6; THENCE NORTH 01 DEGREE - 05 MINUTES - 22 SECONDS WEST ON THE WEST LINE OF THE SOUTHWEST QUARTER (SW $\frac{1}{4}$) OF THE SOUTHEAST QUARTER (SE $\frac{1}{4}$) OF SAID SECTION 6, 251.82 FEET TO A POINT IN THE CENTERLINE OF A PUBLIC ROADWAY; THENCE NORTH 48 DEGREES - 07 MINUTES - 54 SECONDS EAST ON SAID CENTERLINE, 373.20 FEET TO THE POINT OF BEGINNING OF THE FOLLOWING DESCRIBED TRACT OF LAND; THENCE NORTH 48 DEGREES - 07 MINUTES - 54 SECONDS EAST ON SAID CENTERLINE, 35.67 FEET; THENCE SOUTH 27 DEGREES - 56 MINUTES - 26 SECONDS EAST, 240.68 FEET; THENCE NORTH 69 DEGREES - 04 MINUTES - 44 SECONDS EAST, 196.49 FEET; THENCE SOUTH 25 DEGREES - 53 MINUTES - 17 SECONDS EAST, 108.53 FEET; THENCE SOUTH 44 DEGREES - 27 MINUTES - 00 SECONDS WEST, 154.76 FEET; THENCE SOUTH 80 DEGREES - 33 MINUTES - 49 SECONDS WEST, 91.55 FEET; THENCE NORTH 25 DEGREES - 06 MINUTES - 15 SECONDS WEST, 124.00 FEET; THENCE NORTH 27 DEGREES - 23 MINUTES - 58 SECONDS WEST, 258.50 FEET TO THE POINT OF BEGINNING, CONTAINING 43,153 SQUARE FEET MORE OR LESS, BEING SUBJECT TO EXISTING ROAD EASEMENTS OR ANY OTHER EASEMENTS OF RECORD.

I HEREBY CERTIFY THAT THE ATTACHED MAP WAS CAUSED TO BE SURVEYED BY MICHAEL DROESSLER, AND THE ABOVE DESCRIPTION AND ATTACHED MAP ARE CORRECT AND IN ACCORDANCE WITH A SURVEY MADE BY ME OR UNDER MY DIRECT SUPERVISION ON APRIL 16, 1980. I FURTHER CERTIFY THAT I HAVE FULLY COMPLIED WITH THE REQUIREMENTS OF S. 236.34 OF THE WISCONSIN STATUTES.



CARL B. SCHOENHARD, JR.
LICENSED WISCONSIN LAND SURVEYOR
No. S-1298

